



**CITY OF WHARTON
FINANCE COMMITTEE MEETING**

**Monday, November 25, 2024
6:00 PM**

***CITY HALL 120 EAST CANEY STREET
WHARTON, TEXAS 77488***

**NOTICE OF
CITY OF WHARTON
FINANCE COMMITTEE MEETING**

Notice is hereby given that a Finance Committee Meeting will be held on Monday, November 25, 2024, at 6:00 PM at the Wharton City Hall, 120 East Caney Street, Wharton, Texas, at which time the following subjects will be discussed to-wit:

SEE ATTACHED AGENDA

Dated this 21st day of November 2024.

By: 
Joseph R. Pace, City Manager

I, the undersigned authority, do hereby certify that the above Notice of Meeting of the Finance Committee Meeting is a true and correct copy of said Notice and that I posted a true and correct copy of said Notice on the bulletin board at City Hall of said City or Town in Wharton, Texas, a place convenient and readily accessible to the general public at all times, and said Notice was posted on November 21, 2024, at 4:30 p.m. and remained so posted continuously for at least 72 hours preceding the scheduled time of said Meeting.

The Wharton City Hall is wheelchair accessible. Access to the building and special parking is available at the primary entrance. Persons with disabilities who plan to attend this meeting and who may need auxiliary aids or services, such as interpreters for persons who are deaf or hearing impaired, readers, or large print, are requested to contact the City Secretary's Office at (979) 532-4811 Ext. 225 or by FAX (979) 532-0181 at least two (2) days prior to the meeting date. BRAILLE IS NOT AVAILABLE.

Dated this 21st day of November 2024.

CITY OF WHARTON

By: 
Paula Favors
City Secretary



A G E N D A
CITY OF WHARTON
Finance Committee Meeting
Monday, November 25, 2024
City Hall - 6:00 PM

Call to Order.

Roll Call.

Public Comments.

Review & Consider:

1. Minutes from the meeting held November 12, 2024.
2. Resolution: A resolution of the Wharton City Council authorizing the purchase of a Chevrolet Silverado 2500 for the Wharton Fire Department from Parkway Chevrolet through the Buyboard Cooperative Purchasing Program and authorizing the City Manager to execute all documents related to said purchase.
3. Resolution: A resolution of the Wharton City Council authorizing the City Manager to contract with Barbee Services, Inc. for the installation of a manual transfer switch and electrical service at the Wharton Civic Center and authorizing the City Manager to execute all documents related to said installation.
4. Resolution: A resolution of the Wharton City Council authorizing the purchase of (2) 2023 John Deere Terrain Cut Commercial Front Mowers for the Public Works Department from Shoppa's Farm Supply, Inc., through the Sourcewell Cooperative Purchasing Program and authorizing the City Manager to execute all documents related to said purchase.
5. Resolution: A resolution of the Wharton City Council authorizing the purchase of a 2024 Caterpillar CB2.9 Utility Compactor for the Public Works Department from Mustang Caterpillar through the Sourcewell Cooperative Purchasing Program and authorizing the City Manager to execute all documents related to said purchase.
6. Resolution: A resolution of the Wharton City Council authorizing the purchase of a Caterpillar XQ125 Trailer-Mounted Generator for the Public Works Department from Mustang Caterpillar through the Sourcewell Cooperative Purchasing Program and authorizing the City Manager to execute all documents related to said purchase.
7. Resolution: A resolution of the Wharton City Council authorizing the purchase of a 2024 John Deere 5120M Utility Tractor and FC15R Flex-Wing Rotary Cutter for the Public Works Department from Shoppa's Farm Supply, Inc. through the Sourcewell Cooperative Purchasing Program and authorizing the City Manager to execute all documents related to said purchase.
8. Resolution: A resolution of the Wharton City Council authorizing the purchase of (4) Hydromatic 4" Chopper Submersible Pumps for (2) lift stations in the City of Wharton

from Odessa Pumps & Equipment through the Sourcewell Cooperative Purchasing Program and authorizing the City Manager to execute all documents related to said purchase.

- [9.](#) Resolution: A resolution of the Wharton City Council authorizing the purchase of a 2024 Caterpillar 299D3 Cab Air High Flow Track Skid Steer for the Public Works Department from Mustang Caterpillar through the Sourcewell Cooperative Purchasing Program and authorizing the City Manager to execute all documents related to said purchase.
- [10.](#) Resolution: A resolution of the Wharton City Council authorizing the purchase of (12) Super T Series Eradicator Self Priming Centrifugal Pumps and installation for all lift stations in the City of Wharton from Odessa Pumps & Equipment through the Sourcewell Cooperative Purchasing Program and authorizing the City Manager to execute all documents related to said purchase.
- [11.](#) Resolution: A resolution of the Wharton City Council authorizing the purchase of a JLG model T500J 50' Towable Manlift for the Public Works Department from Sunbelt Rentals through the Sourcewell Cooperative Purchasing Program and authorizing the City Manager to execute all documents related to said purchase.

Adjournment.

City of Wharton
 120 E. Caney Street
 Wharton, TX 77488

FINANCE COMMITTEE

Meeting Date:	11/25/2024	Agenda Item:	Minutes from the meeting held November 12, 2024.
<p>Attached is a copy of the draft minutes from the meeting held on November 12, 2024.</p>			
City Manager: Joseph R. Pace		Date: Thursday, November 21, 2024	
Approval: 			
Mayor: Tim Barker			

**MINUTES
OF
CITY OF WHARTON
FINANCE COMMITTEE MEETING
120 EAST CANEY STREET
WHARTON, TEXAS 77488
Tuesday, November 12, 2024–6:15 p.m.**

City Manager Joseph R. Pace declared a meeting of the City Council Finance Committee duly open for the transaction of business at 6:15 p.m.

Committee Members present: Mayor Tim Barker and Councilmember Russell Machann.

Committee Members absent: Councilmember Larry Pittman.

City Council Members present: None.

Staff members present: City Manager Joseph R. Pace, Assistant to the City Manager Brandi Jimenez, Finance Director Joan Anel, Director of Planning & Development Gwyn Teves, and Public Works Director Roderick Semien.

Staff members absent: None.

Visitors: None.

Public Comments. There were no public comments.

The first item on the agenda was to review and consider minutes from the meeting held on October 28, 2024. Councilmember Russell Machann made a motion to approve the minutes as presented. Mayor Tim Barker seconded the motion. All voted in favor.

The second item on the agenda was to review and consider a Resolution: A resolution of the Wharton City Council authorizing the purchase of a 2025 Flatbed Trailer for the Public Works Department and authorizing the City Manager to execute all documents related to said purchase. Public Works Director Roderick Semien stated to the Committee that he had obtained three quotes for the purchase of a 2025 Flatbed Trailer for the Public Works Department. He stated that the purpose of the trailer would be to transport the Case CX 37C Mini Excavator and other equipment assigned to job sites. He stated that the trailer would have a GVWR of 16000 lbs. making it capable of hauling the machine and equipment. The quotes were as follows:

Trailer Place/Star Truck Equipment	\$10,150.00-local pickup
B&V Enterprises	\$10,399.00-excludes shipping
Country Boy Trailers, INC.	\$ 9,795.00-excludes shipping

After some discussion, Mayor Tim Barker made a motion to approve the resolution as presented and purchase the 2025 Flatbed Trailer from Trailer Place/Star Truck Equipment. Councilmember Russell Machann seconded the motion. All voted in favor.

The third item on the agenda was to review and consider a Resolution: A resolution of the Wharton City Council authorizing the purchase of a truck-mounted crane lift for the Public Works Department and authorizing the City Manager to execute all documents related to said purchase. Public Works Director Roderick stated to the Committee that he had solicited quotes for the purchase of a truck-mounted crane lift for the Public Works Department. He stated that the purpose of the equipment was to extract submersible pumps and other heavy assets throughout the Public Works Department as needed without hiring outside services to complete the task. The quotes were as follows:

Trailer Place/Star Truck Equipment	\$17,380.00-local pickup
------------------------------------	--------------------------

B&B truck crane	\$16,128.00-shipping not included
General Truck Body	no response

After some discussion, Mayor Tim Barker made a motion to approve the resolution as presented and purchase the truck-mounted crane lift from Trailer Place/Star Truck Equipment. Councilmember Russell Machann seconded the motion. All voted in favor.

The fourth item on the agenda was to review and consider a Resolution: A resolution of the Wharton City Council authorizing the purchase of a Drive on Four (4) Post Lift for the Public Works Department from Vehicle Service Group (VSG) through the H-GAC Cooperative Program and authorizing the City Manager to execute all documents related to said purchase. Public Works Director Roderick Semien stated to the Committee that he received a quote for the purchase of a Drive on Four (4) Post Lift for the Public Works Department from VSG in the amount of \$46,934.91. He stated that the City was a member of and participated in the H-GAC Cooperative Purchasing Program. After some discussion, Councilmember Russell Machann made a motion to approve the resolution as presented. Mayor Tim Barker seconded the motion. All voted in favor.

The fifth item on the agenda was to review and consider a Resolution: A resolution of the Wharton City Council approving the roof repairs at Hesed House located at 413 W. Colorado Street and authorizing the Mayor of the City of Wharton to execute all documents related to said repairs. Public Works Director Roderick Semien stated to the Committee that he had solicited quotes for the roof repairs at Hesed House. He stated that the property sustained significant damage to the roof due to Hurricane Beryl. He stated that the City's insurance provider would cover the necessary repairs. He stated that the City holds lessor responsibilities for roof repairs. The quotes were as follows:

Rick's Roofing	\$12,500.00
Priority Roofing and Construction	\$ 9,750.00
Weather Guard Roofing	no response

After some discussion, Mayor Tim Barker made a motion to approve the resolution as presented and to use Priority Roofing and Construction for the roof repairs at Hesed House. Councilmember Russell Machann seconded the motion. All voted in favor.

The sixth item on the agenda was to review and consider a Resolution: A resolution of the Wharton City Council authorizing the Mayor of the City of Wharton to submit three (3) Notices of Intent for the City of Wharton's participation in the Texas General Land Office Disaster Recovery Reallocation Program. Director of Planning & Development Gwyn Teves stated to the Committee that the City Staff received information for the Texas General Land Office Disaster Recovery Reallocation Program. She stated that the City needed to submit the Intent to Apply by November 21, 2024, and that the full applications, if approved, would be submitted February-April 2025. She stated that there was no match required for the program, but putting in a match could increase the scoring. After some discussion, Councilmember Russell Machann made a motion to approve the resolution as presented. Mayor Tim Barker seconded the motion. All voted in favor.

The seventh item on the agenda was adjournment.

The meeting was adjourned at 6:26 p.m.

Joseph R. Pace, City Manager

City of Wharton
120 E. Caney Street
Wharton, TX 77488

CITY COUNCIL COMMUNICATION

Meeting Date:	11/25/2024	Agenda Item:	Resolution: A resolution of the Wharton City Council authorizing the purchase of a Chevrolet Silverado 2500 for the Wharton Fire Department from Parkway Chevrolet through the Buyboard Cooperative Purchasing Program and authorizing the City Manager to execute all documents related to said purchase.
<p>Attached is a quote for purchasing a Chevrolet Silverado 2500 from Parkway Chevrolet for the Wharton Fire Department. The vendor is a member of Buyboard Cooperative Purchasing Program. The total price of the equipment is listed below.</p> <p>Silverado 2500 HD-\$67,392.00.</p> <p>The City Staff recommends purchasing this item.</p> <p>Fire Chief Hector Hernandez will be present to answer any questions.</p>			
City Manager: Joseph R. Pace			Date: Thursday, November 21, 2024
Approval: 			
Mayor: Tim Barker			



City of Wharton

120 E. Caney Street ° Wharton, TX 77488
Phone (979) 532-2491° Fax (979) 532-0181

MEMORANDUM

To: Joseph R. Pace, City Manager

From: Hector Hernandez Fire Chief Wharton Fire Department

Date: November 20, 2024

Re: Fire Command Unit

I received the following quote(s) for a New Fire Command Unit.

Quote(s) is/are from: Texas Buy Board Member(s)

Parkway Chevrolet 698-23, 724-23

Silverado 2500 HD- \$67,392.00

Please include this item on the November 25, 2024, Finance committee agenda and if approved please send recommendations to the City Council Meeting on the same evening.

Please contact the undersigned for any questions

Hector Hernandez
Fire Chief

ESTIMATE

Parkway Chevrolet, Inc.
25500 TX 249
Tomball, TX 77375

jforbes@parkwayfamily.com
+1 (281) 932-1726
Buy Board Contract 698-23, 724-23

Bill to
Wharton Fire Department

Ship to
Wharton Fire Department

Estimate details

Estimate no.: 60300
Estimate date: 10/21/2024

#	Date	Product or service	Description	Qty	Rate	Amount
1.		DDQGC	2025 Chevy Silverado 2500, BLK, 4WD	1	\$67,380.00	\$67,380.00
2.		TT	Temp Tag	1	\$5.00	\$5.00
3.		SI	State Inspection	1	\$7.00	\$7.00
Total						\$67,392.00

Accepted date

Accepted by

**CITY OF WHARTON
RESOLUTION NO. 2024-XX**

A RESOLUTION OF THE WHARTON CITY COUNCIL AUTHORIZING THE PURCHASE OF A CHEVROLET SILVERADO 2500 FOR THE WHARTON FIRE DEPARTMENT FROM PARKWAY CHEVROLET THROUGH THE BUYBOARD COOPERATIVE PURCHASING PROGRAM AND AUTHORIZING THE CITY MANAGER TO EXECUTE ALL DOCUMENTS RELATED TO SAID PURCHASE.

WHEREAS, A quote was received for the purchase of a Chevrolet Silverado 2500 for the Wharton Fire Department; and,

WHEREAS, The City of Wharton is a member of and participates in the Buyboard Cooperative Purchasing Program; and,

WHEREAS, Parkway Chevrolet submitted a quote in the amount of \$67,392.00; and,

WHEREAS, The Wharton City Council wishes to approve Parkway Chevrolet for the purchase of a Chevrolet Silverado 2500 in the amount of \$67,392.00 for the Wharton Fire Department; and,

WHEREAS, The Wharton City Council wishes to authorize the City Manager of the City of Wharton to execute all documents related to said purchase.

BE IT RESOLVED BY THE CITY COUNCIL OF THE CITY OF WHARTON, TEXAS:

SECTION I. The Wharton City Council hereby authorizes the City Manager to purchase a Chevrolet Silverado 2500 for the Wharton Fire Department from Parkway Chevrolet through the Buyboard Cooperative Purchasing Program in the amount of \$67,392.00.

SECTION II. The Wharton City Council hereby authorizes the City Manager to execute all documents related to the purchase.

SECTION III. That this resolution shall become effective immediately upon its passage.

PASSED, APPROVED, and ADOPTED this 25th day of November 2024.

CITY OF WHARTON

TIM BARKER
Mayor

ATTEST:

PAULA FAVORS
City Secretary

City of Wharton
120 E. Caney Street
Wharton, TX 77488

FINANCE COMMITTEE

Meeting Date:	11/25/2024	Agenda Item:	Resolution: A resolution of the Wharton City Council authorizing the City Manager to contract with Barbee Services, Inc. for the installation of a manual transfer switch and electrical service at the Wharton Civic Center and authorizing the City Manager to execute all documents related to said installation.						
<p>The City Staff received quotes for the installation of a manual transfer switch and electrical service at the Wharton Civic Center. Currently, there is no auxiliary power at this location in the event of electrical disruption.</p> <p>Quotes were received from:</p> <table><tr><td>Barbee Services, Inc.</td><td>\$48,850.00</td></tr><tr><td>Branch Construction Group</td><td>no response</td></tr><tr><td>Gulf Coast A/C & Electric</td><td>no response</td></tr></table> <p>The funds to pay for the transfer switch installation and the electrical services will be from the FEMA Alternate River Project.</p> <p>The City Staff recommends purchasing the manual transfer switch and electrical service from Barbee Service, Inc.</p> <p>Finance Director Joan Andel will be present to answer any questions.</p>				Barbee Services, Inc.	\$48,850.00	Branch Construction Group	no response	Gulf Coast A/C & Electric	no response
Barbee Services, Inc.	\$48,850.00								
Branch Construction Group	no response								
Gulf Coast A/C & Electric	no response								
City Manager: Joseph R. Pace			Date: Thursday, November 21, 2024						
Approval: 									
Mayor: Tim Barker									



City of Wharton

120 E. Caney Street ° Wharton, TX
77488

Phone (979) 532-2491° Fax (979) 532-
0181

MEMORANDUM

To: Joseph R. Pace, City Manager

From: Joan Andel, Finance Director

Date: November 20, 2024

Re: Transfer Switch Wharton Civic Center

The City Staff received quotes for the installation of a manual transfer switch and electrical service at the Wharton Civic Center. Currently, there is no auxiliary power at this location in the event of an electrical disruption.

Quotes were received from:

Barbee Services, Inc.	\$48,850.00
Branch Construction Group	no response
Gulf Coast A/C & Electric	no response

The funds to pay for the installation of the transfer switch and the electrical services will be from the FEMA Alternate River Project.

Please include this item in the Finance Committee meeting on November 25, 2024, so that a recommendation can be made and submitted to the City Council for final approval on the same date.

Please contact me for any questions.

Thank you.

BARBEE SERVICES, INC.

DBA

BARBEE ELECTRIC SERVICE BARBEE CRANE SERVICE

401 E. Caney P.O. Box 1180

Wharton, TX 77488

(979) 532-4570 1(800) 392-3667 fax (979) 282-9861

barbee@sbcglobal.net

Proposal

09-24-2024

City of Wharton
120 East Caney Street
Wharton, Texas 77488

RE: Wharton Civic Center Electrical Service and Manual Transfer Switch

This proposal is for the installation of a new 600 ampere, 3 phase, 277/480 volt electrical service with a manual transfer switch (MTS) and Cam-Loc quick connects to accommodate a portable generator. The proposed new service shall be installed on a new steel structure at the rear of the Civic Center adjacent to the wall and near the current electric utility service.

Barbee Services proposes to provide diagrams and submittals to the electric utility company (Centerpoint) and the City of Wharton Code Enforcement for approvals. This proposal is contingent on those approvals.

Below is a general description of the installation we propose.

- 1) Fabricate and install a steel service structure consisting of two 6"x6", 20# wide flange uprights with horizontal bracing of 4" steel channel and hot dipped galvanized strut and fasteners as needed for equipment mounting. Two 8"x36" bollards shall be installed to protect the new electrical service. The service structure and bollards shall be cleaned, primed and painted.
- 2) Furnish and install one new Manual Transfer Switch, 600 amp, 3 pole, 277/480 volts, service entrance rated, NEMA 3R enclosure.
- 3) Service entrance conduits and conductors shall consist of two parallel 3" conduits with entrance caps and two parallel 350 MCM copper

conductors for each phase and two parallel 4/0 copper conductors for the neutral conductor.

4) Furnish and install load conduits and conductors from the MTS and connect to existing service entrance conductors. Parallel conduits and wire shall be the same size and type as in service entrance. See item #3.

5) Furnish and install twelve 200 amp, single pole, panel mount Cam-Loc receptacles. The Cam-Loc connectors shall be color coded and mounted on the underside of a NEMA 3R junction box and connected to the MTS with one 4/0 copper conductor per Cam-Loc connector. Three 200 amp Cam-Loc connectors shall be installed per phase, with two for the neutral and one for the grounding conductor.

6) Furnish and install metering boxes, conduits, seven point rack, C.T. rack, mounting studs etc. as required by utility company for metering equipment.

7) Furnish and install engraved labeling as needed.

We offer this proposal for your consideration for the total sum of \$48,850.00 excluding sales tax.

Best Regards,



Milton B. Barbee

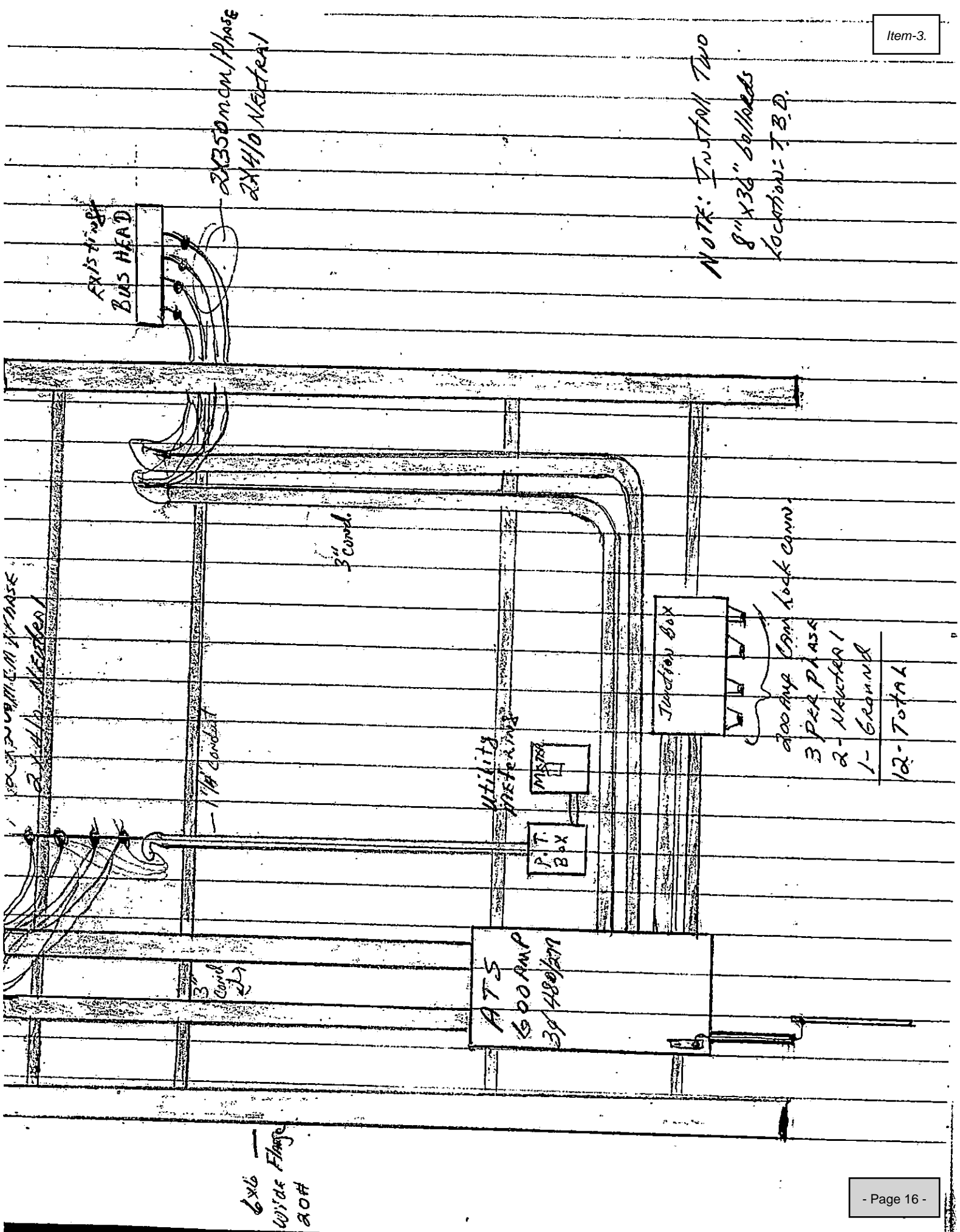

NOTE: Install Two
8" x 36" bollards
Location: T.B.D.

600 AMP CAN LOCK CONN.

3 PER PHASE
2 - NEUTRAL
1 - GROUND
12 - Total

6x6
Wide Flange
20#

**CITY OF WHARTON
RESOLUTION NO. 2024-XX**

A RESOLUTION OF THE WHARTON CITY COUNCIL AUTHORIZING THE CITY MANAGER TO CONTRACT WITH BARBEE SERVICES, INC. FOR THE INSTALLATION OF A MANUAL TRANSFER SWITCH AND ELECTRICAL SERVICE AT THE WHARTON CIVIC CENTER AND AUTHORIZING THE CITY MANAGER TO EXECUTE ALL DOCUMENTS RELATED TO SAID INSTALLATION.

WHEREAS, The Wharton City Council wishes to approve Barbee Services, Inc. for the installation of a manual transfer switch and electrical service at the Wharton Civic Center in the amount of \$48,850.00; and,

WHEREAS, The Wharton City Council wishes to authorize the City Manager to execute all documents related to the installation and electrical services.

BE IT RESOLVED BY THE CITY COUNCIL OF THE CITY OF WHARTON, TEXAS:

SECTION I. The Wharton City Council hereby authorizes the City Manager to contract with Barbee Services, Inc. for the installation of a manual transfer switch and electrical service at the Wharton Civic Center in the amount of \$48,850.00; and,

SECTION II. The Wharton City Council hereby authorizes the City Manager to execute all documents related to the installation and electrical services.

SECTION III. That this resolution shall become effective immediately upon its passage.

PASSED, APPROVED, AND APPROVED this 25th day of November 2024.

CITY OF WHARTON

TIM BARKER
Mayor

ATTEST:

PAULA FAVORS
City Secretary

City of Wharton
120 E. Caney Street
Wharton, TX 77488

FINANCE COMMITTEE

Meeting Date:	11/25/2024	Agenda Item:	Resolution: A resolution of the Wharton City Council authorizing the purchase of (2) 2023 John Deere Terrain Cut Commercial Front Mowers for the Public Works Department from Shoppa’s Farm Supply, Inc., through the Sourcewell Cooperative Purchasing Program and authorizing the City Manager to execute all documents related to said purchase.
<p>Attached is a quote for purchasing (2) 2023 John Deere Terrain Cut Commercial Front Mowers from Shoppa’s Farm Supply, Inc. The vendor is a member of the Sourcewell Cooperative Purchasing Program, and the equipment will be purchased through the FEMA Alternate River Project Funds. The total price of the equipment is listed below.</p> <p>(2) 2023 John Deere 1580 Terrain Cut Commercial Front Mowers-\$71,945.72.</p> <p>The City Staff recommends purchasing this item.</p> <p>Public Works Director Roderick Semien will be present to answer any questions.</p>			
City Manager: Joseph R. Pace			Date: Thursday, November 21, 2024
Approval: 			
Mayor: Tim Barker			



City of Wharton
Public Works Department
1005 E. Milam Street ° Wharton, TX
77488
Phone (979) 532-2491 ext. 801 ° Fax
(979) 531-1744

MEMORANDUM

Date: November 20, 2024

To: Mr. Joseph R. Pace, City Manager

From: Roderick Semien, Public Works Director

Re: Authorization to purchase (2) 2023 John Deere 1580 Terrain Cut Commercial Front Mowers

Attached please find the quote for the purchase of (2) 2023 John Deere Terrain Cut Commercial Front Mowers from Shoppa's Farm Supply, Inc. These two mowers will replace the Park and Facilities Department's 2018 Jacobson Rotary Mowers. The vendor is a member of Sourcewell Cooperative, and the mowers will be purchased through the FEMA Alternate River Project Funds. The total price of the mowers is listed below.

(2) 2023 John Deere 1580 Terrain Cut Commercial Front Mowers-\$71,945.72.

I would like this placed on the City Council agenda for November 25, 2024.

Should you have any questions, please contact me. (979) 523-2491 Ext. 800.

Thank you.

ALL PURCHASE ORDERS MUST BE MADE OUT TO (VENDOR):

Shoppa's Farm Supply, Inc.
625 N SH 60 Hwy
East Bernard, TX 77435
US

ALL PURCHASE ORDERS MUST BE SENT TO DELIVERING DEALER:

Shoppa's Farm Supply, Inc.
625 N Sh 60 Hwy
East Bernard, TX 77435
979-335-4887
onlinesales@shoppas.inc

Quote Summary**Prepared For:**

CITY OF WHARTON
120 E CANEY ST
WHARTON, TX 77488

Delivering Dealer:

Shoppa's Farm Supply, Inc.
Potts Richard
625 N Sh 60 Hwy
East Bernard, TX 77435
Phone: 979-335-4887
Mobile: 979-332-8739
rpotts@shoppas.inc

Quote ID: 31998850
Created On: 19 November 2024
Last Modified On: 20 November 2024
Expiration Date: 19 December 2024

Equipment Summary	Selling Price	Qty	Extended
2023 JOHN DEERE 1580 TerrainCut™ Commercial Front Mower (Less Mower Deck) - 1TC1580VCPS100120 Contract: Sourcewell Grounds Maint 031121-DAC (PG BT CG 76) Price Effective Date:	\$ 31,037.93 X	1 =	\$ 31,037.93
2024 JOHN DEERE 72 In. 7-Iron PRO Commercial Side Discharge Mower Deck - 1TC1572XHR092063 Contract: Sourcewell Grounds Maint 031121-DAC (PG BT CG 76) Price Effective Date:	\$ 4,934.93 X	1 =	\$ 4,934.93
JOHN DEERE 1580 TerrainCut™ Commercial Front Mower (Less Mower Deck) Contract: Sourcewell Grounds Maint 031121-DAC (PG BT CG 76) Price Effective Date:	\$ 31,037.93 X	1 =	\$ 31,037.93
JOHN DEERE 72 In. 7-Iron PRO Commercial Side Discharge Mower Deck Contract: Sourcewell Grounds Maint 031121-DAC (PG BT CG 76) Price Effective Date:	\$ 4,934.93 X	1 =	\$ 4,934.93

Equipment Total**\$ 71,945.72**

Salesperson : X _____

Accepted By : X _____

- Page 20 -

**ALL PURCHASE ORDERS MUST BE MADE OUT
TO (VENDOR):**

Shoppa's Farm Supply, Inc.
625 N SH 60 Hwy
East Bernard, TX 77435
US

**ALL PURCHASE ORDERS MUST BE SENT
TO DELIVERING DEALER:**

Shoppa's Farm Supply, Inc.
625 N Sh 60 Hwy
East Bernard, TX 77435
979-335-4887
onlinesales@shoppas.inc

* Includes Fees and Non-contract items

Quote Summary

Equipment Total	\$ 71,945.72
Trade In	
SubTotal	\$ 71,945.72
Est. Service	\$ 0.00
Agreement Tax	
Total	\$ 71,945.72
Down Payment	(0.00)
Rental Applied	(0.00)
Balance Due	\$ 71,945.72

Selling Equipment

Quote Id: 31998850 **Customer Name:** CITY OF WHARTON

ALL PURCHASE ORDERS MUST BE MADE OUT TO (VENDOR):

Shoppa's Farm Supply, Inc.
625 N SH 60 Hwy
East Bernard, TX 77435
US

ALL PURCHASE ORDERS MUST BE SENT TO DELIVERING DEALER:

Shoppa's Farm Supply, Inc.
625 N Sh 60 Hwy
East Bernard, TX 77435
979-335-4887
onlinesales@shoppas.inc

2023 JOHN DEERE 1580 TerrainCut™ Commercial Front Mower (Less

Hours: 0

Stock Number: 558126

Contract: Sourcewell Grounds Maint 031121-DAC (PG BT
CG 76)

Selling Price *
\$ 31,037.93

Price Effective Date:

* Price per item - includes Fees and Non-contract items

Code	Description	Qty	List Price	Discount%	Discount Amount	Contract Price	Extended Contract Price
2457TC	JOHN DEERE 1580 TERRAIN CUT T4 TRACTOR W/ 72" DECK STK 550565	1	\$ 40,309.00	23.00	\$ 9,271.07	\$ 31,037.93	\$ 31,037.93
Standard Options - Per Unit							
001A	001A	1	\$ 0.00	23.00	\$ 0.00	\$ 0.00	\$ 0.00
2011	COMFORT ADJ. SUSPENSION SEAT	1	\$ 0.00	23.00	\$ 0.00	\$ 0.00	\$ 0.00
Standard Options Total			\$ 0.00		\$ 0.00	\$ 0.00	\$ 0.00
Value Added Services Total			\$ 0.00			\$ 0.00	\$ 0.00
Suggested Price						\$ 31,037.93	
Total Selling Price			\$ 40,309.00		\$ 9,271.07	\$ 31,037.93	\$ 31,037.93

2024 JOHN DEERE 72 In. 7-Iron PRO Commercial Side Discharge Mower

Equipment Notes:

Hours: 0

Stock Number: 550565

Selling Price *
\$ 4,934.93

Contract: Sourcewell Grounds Maint 031121-DAC (PG BT
CG 76)

Price Effective Date:

* Price per item - includes Fees and Non-contract items

Selling Equipment

Quote Id: 31998850 **Customer Name:** CITY OF WHARTON

ALL PURCHASE ORDERS MUST BE MADE OUT TO (VENDOR):

Shoppa's Farm Supply, Inc.
625 N SH 60 Hwy
East Bernard, TX 77435
US

ALL PURCHASE ORDERS MUST BE SENT TO DELIVERING DEALER:

Shoppa's Farm Supply, Inc.
625 N Sh 60 Hwy
East Bernard, TX 77435
979-335-4887
onlinesales@shoppas.inc

Code	Description	Qty	List Price	Discount%	Discount Amount	Contract Price	Extended Contract Price
034NTC	JOHN DEERE 72SD DECK ON 1580 STK 558126	1	\$ 6,409.00	23.00	\$ 1,474.07	\$ 4,934.93	\$ 4,934.93
Standard Options - Per Unit							
001A	COUNTRY CODE-US/CANADA	1	\$ 0.00	23.00	\$ 0.00	\$ 0.00	\$ 0.00
Standard Options Total			\$ 0.00		\$ 0.00	\$ 0.00	\$ 0.00
Suggested Price							\$ 4,934.93
Total Selling Price			\$ 6,409.00		\$ 1,474.07	\$ 4,934.93	\$ 4,934.93

JOHN DEERE 1580 TerrainCut™ Commercial Front Mower (Less Mower

Equipment Notes:

Hours: 0

Stock Number:

Selling Price *

Contract: Sourcewell Grounds Maint 031121-DAC (PG BT CG 76)

\$ 31,037.93

Price Effective Date:

* Price per item - includes Fees and Non-contract items

Code	Description	Qty	List Price	Discount%	Discount Amount	Contract Price	Extended Contract Price
2457TC	JOHN DEERE 1580 TERRAIN CUT T4 TRACTOR W/ 72" DECK STK 550565	1	\$ 40,309.00	23.00	\$ 9,271.07	\$ 31,037.93	\$ 31,037.93
Standard Options - Per Unit							
001A	001A	1	\$ 0.00	23.00	\$ 0.00	\$ 0.00	\$ 0.00
2011	COMFORT ADJ. SUSPENSION SEAT	1	\$ 0.00	23.00	\$ 0.00	\$ 0.00	\$ 0.00
Standard Options Total			\$ 0.00		\$ 0.00	\$ 0.00	\$ 0.00
Value Added Services Total							\$ 0.00
Total Selling Price			\$ 40,309.00		\$ 9,271.07	\$ 31,037.93	\$ 31,037.93

Selling Equipment

Quote Id: 31998850 **Customer Name:** CITY OF WHARTON

ALL PURCHASE ORDERS MUST BE MADE OUT TO (VENDOR):

Shoppa's Farm Supply, Inc.
625 N SH 60 Hwy
East Bernard, TX 77435
US

ALL PURCHASE ORDERS MUST BE SENT TO DELIVERING DEALER:

Shoppa's Farm Supply, Inc.
625 N Sh 60 Hwy
East Bernard, TX 77435
979-335-4887
onlinesales@shoppas.inc

JOHN DEERE 72 In. 7-Iron PRO Commercial Side Discharge Mower Deck

Equipment Notes:

Hours: 0

Stock Number:

Selling Price *

Contract: Sourcewell Grounds Maint 031121-DAC (PG BT
CG 76)

\$ 4,934.93

Price Effective Date:

* Price per item - includes Fees and Non-contract items

Code	Description	Qty	List Price	Discount%	Discount Amount	Contract Price	Extended Contract Price
034NTC	JOHN DEERE 72SD DECK ON 1580 STK 558126	1	\$ 6,409.00	23.00	\$ 1,474.07	\$ 4,934.93	\$ 4,934.93
Standard Options - Per Unit							
001A	COUNTRY CODE-US/CANADA	1	\$ 0.00	23.00	\$ 0.00	\$ 0.00	\$ 0.00
Standard Options Total			\$ 0.00		\$ 0.00	\$ 0.00	\$ 0.00
Total Selling Price			\$ 6,409.00		\$ 1,474.07	\$ 4,934.93	\$ 4,934.93

COMMERCIAL FRONT & WIDE-AREA MOWERS

Item-4.

1500 Series TerrainCut™, 1600 Turbo TerrainCut™



JOHN DEERE



1570 TerrainCut™ Front Mower

1600 Turbo TerrainCut™ Wide-Area Mower

1585 TerrainCut™ Front Mower



Meet your anytime, anywhere mower.

They say there's a mower for every job. We say there's a mower that can handle just about any job you throw at it. It's called the 1500 Series TerrainCut.

1500 Series TerrainCut™ Mowers

The most capable year-round front mount mowers we've ever made, this lineup delivers unsurpassed performance. With an available factory-installed ComfortCab, powerful diesel engines that meet US EPA T4 requirements, and 7Iron™ PRO decks, the 1500 TerrainCut Series Mowers are more than up to the task.

Make that tasks – because the 1500 Series is also the most versatile front mower we've ever made. When you combine the full array of optional attachments and implements with that heated, cooled, sealed, sit-back-and-get-to-work-in-any-weather cab, you've got a machine that pretty much stops at nothing. Mowing and sweeping, pushing and plowing? It's all in a day's work. Every day of the year.



Decks

Since 1998 the John Deere 7Iron™ mower deck has demonstrated commercial quality, performance, and durability. The 7Iron PRO and Fastback™ Pro Rear Discharge deliver an even higher-quality cut in even more diverse conditions.



7IRON
PRO

FastBack
PRO



25 hp (18.4 kW)² and 37.4 hp (27.5 kW)² Tier 4 diesel engines give you the power to cut wet grass, throw packed snow and and sweep up leaves.

TerrainCut 1500 Series Mowers are great on grass. They're even better when you've also got snow, dirt, gravel or leaves piling up underfoot. Just swap out the implements (sold separately), and keep right on crossing jobs off your to-do list.



1500 SERIES

1550

- 2WD or 4WD
- 25hp (18.4kW)²
- 0-12 mph (0-19.3 km/h)
- Biodiesel kit available
- 24-month Warranty¹

1570

- 2WD or 4WD
- 37.4 hp (27.5 kW)²
- 0-12 mph (0-19.3 km/h)
- B20 Biodiesel compatible
- 24-month Warranty¹

1575

- 4WD
- 37.4 hp (27.5 kW)²
- Factory-Installed ComfortCab
- 0-12 mph (0-19.3 km/h)
- B20 Biodiesel compatible
- 24-month Warranty¹

1580

- 4WD
- 37.4 hp (27.5 kW)²
- 0-15 mph (0-24 km/h)
- B20 Biodiesel compatible
- 24-month Warranty¹

1585

- 4WD
- 37.4 hp (27.5 kW)²
- Factory-Installed ComfortCab
- 0-15 mph (0-24 km/h)
- B20 Biodiesel compatible
- 24-month Warranty¹



¹ Hour and/or usage limitations apply and vary by model. See the WARRANTY FOR NEW JOHNDEERE TURF AND UTILITY EQUIPMENT at dealer for details.

² The engine horsepower and torque information for non-Deere engines are provided by the engine manufacturer to be used for comparison purposes only. Actual operating horsepower and torque will be less. Refer to the engine manufacturer's web site for additional information. Engine HP at Gross SAE J1995, PS, rated at 3000 RPM [1550 – displacement 770 cu. in. (1.27L)], [1570, 1575, 1580, 1585 – displacement 100.2 cu. in. (1.64L)].

Say hello to your climate-controlled throne.

The factory-installed ComfortCab comes standard with full HVAC, so you can stay warmer in the winter and cooler in the summer (about 20° cooler than the outside temperature). It also has a fully adjustable Air Suspension Upholstered Seat, and large sealed windows with panoramic views.



On the clock 24/7/365. Enhancing comfort every second.

From here, the workday looks pretty good. And feels pretty great. You'll be master of all you survey, from early morning to late in the evening (thanks to optional beacon light and rear worklights). And in complete control of your seat, climate and favorite music.

See and be seen. }

Two-speed windshield wipers and an inside rear mirror make it easier to see what you're getting into, and out of. The front- and rear-mounted warning lights and turn signals? That's to make sure they always see you coming.

Maximum comfort. }

Standard cup holder, interior light, rearview mirror along with optional electronic cruise control and stereo systems – all the comforts of home.



Run hot and cold.

Never let a little thing like a cold front or heat wave keep you from your appointed rounds.



Comfort class.

At your fingertips is an ergonomically designed control station, with everything placed to enhance comfort. And out in front of you is a great view of everything in your path, thanks to a sleek design that improves sightlines.

Tilted in your favor.
Built-in tilt steering lets operators get even more comfortable behind the wheel.

Folded for flexibility.
The standard 2-post Roll-Gard ROPS folds down to allow additional clearance through tight spaces.



Seats / Operator Platform

1500 Series TerrainCut™ Mowers



Air Ride Suspension Seat with Armrests
Get an air ride suspension, along with adjustable armrests, lumbar and seat back, with a vinyl cover.



Comfort Adjust Suspension Seat with Armrests
Move up to an adjustable mechanical spring suspension (along with adjustable armrests, lumbar and seat back) that lets operators dial in for a comfortable ride.

COMFORTCAB EXCLUSIVE



Upholstered Air Ride Suspension Seat with Armrests

This is the ultimate way to ride in style, with adjustable armrests, lumbar and seat back, and upholstered fabric seat. Standard in cab units only.



Hydraulic Power
Main lift control valve and optional auxiliary hydraulics can be controlled right from the operator platform.



Braking Power
Turning brakes put greater maneuverability right at the operator's feet.



Switching Power
The deck lift system makes changing implements and attachments fast and easy.



Transport Power
The 2-Speed transaxle on the 1580 and 1585 is easily controlled from the operator seat and provides faster transport speeds to save time between jobs.

1500 Series TerrainCut™ Mowers Implements/Accessories

Item-4.

What *can't* they do?

As far as the 1500 Series TerrainCut Mowers are concerned, there's no such thing as downtime. If there isn't any grass to cut, they're ready to clear driveways. If there's no snow to blow, they'll happily tackle some material piles. And if there's no dirt to push around, just get out the broom and sweep up every sidewalk in sight.

And with the factory-installed, fully enclosed ComfortCab, along with a deck lift system that makes swapping implements a snap, you won't have to worry about operators having cold feet. Or getting hot under the collar.



Accessories

Pull away.

With a dual wheel kit, you can generate even more pulling power when you need it.



See the way.

Knowing what's behind you means you can move forward with confidence. Mirrors install easily and help you keep safety first, every time.



Steady your way.

Add a weight kit to keep it all nice and balanced, no matter what implement you're using.



Keep away.

Not that you ever like to slow down, but if you're out on the road, you'll be sure to be seen.





Cut away.

When there's grass to be cut, go at it with everything you've got – including a side-discharging 72-in (183 cm) deck out in the front.

Sweep away.

The 60-inch (152 cm) heavy-duty rotary broom can handle light snow, gravel, debris and leaves.

Push away.

Opt for a heavy 60-inch (152 cm) blade, and you'll have winter out of the way in no time.

Blow away.

47- or 60-inch (119 cm or 152 cm) cutting width snow blowers have a two-stage design to handle wet, heavy snow with ease.



Go wide. Go long. Go strong.

Let's talk width: almost 11 feet (3.35 m). You want to hear about coverage? Then pay attention to an area of more than 75 acres in a single eight-hour day. And as for strength, well, how does a high-torque 60.0 hp (44.0 kW)³ turbo-charged diesel engine sound?

The 1600 Turbo TerrainCut™

No matter how you measure it, the 1600 Turbo Wide-Area Mower means business. With sweeping deck coverage, an innovative baffling system that virtually eliminates clumping and wings that follow ground contour, the 1600 delivers a consistent quality cut. And thanks to on-demand or full-time rear wheel drive and an advanced top-draw cooling system, it can keep at it acre after acre.

And don't worry – the 1600 can think small, too. Mowing with just one wing and the center deck, or the center deck alone, it's flexible enough to maneuver along paths as narrow as 84 inches (2.13 m) wide.



62 in. with center deck only

128 in. with all wings down



94 in. with center deck and either side deck



84-in. transport width with both sides folded in

The air-ride, high-backed seat

is comfortable with soft, body-contoured cushions. Seat adjustment controls are color coded for simplicity and the seat's suspension has been reinforced and strengthened. That's one tough and comfortable seat.



Ergonomic control cluster

Carefully arranged for efficiency, comfort and safety – and placed to the operator's right.



Designed from your point of view.

Tilt steering adjusts for improved comfort and visibility; electronic cruise control lends a helping hand for transporting or mowing open areas.



The 1600 is always on your side with either the standard 2-post ROPS or optional factory installed (ISO 21299 certified) 4-post ROPS featuring a canopy that adds protection from the sun and rain.

Work hard. With ease.

The 1600 Turbo was designed to run hard all day, day after day. What does that mean? First, it's tough as nails. Even the Flat Free caster tires work to keep the machine on the job.

And second, as hard as it is on turf, it's surprisingly easy on operators. We take comfort seriously, from the air-ride seat and Twin Touch™ foot pedals to the tilt steering wheel and finger-touch control cluster, maximizing efficiency.

We've even gone ahead and made things easier for your mechanics. With everything from a 90° hood opening to easy-access daily service points to Service ADVISOR™ that automatically delivers symptoms-based diagnostics, it delivers the reliability, ease of use and serviceability you expect from John Deere.



³ Engine HP at Gross SAE J1995, PS, rated at 3000 RPM [1600 Turbo TerrainCut™ - displacement 1276 cu. in. (2.09L)].

SPECIFICATIONS: TerrainCut™ Mowers

	TerrainCut Front Mowers		
MODEL	1550	1570	1575
ENGINE			
Engine Model	3TNV80F	3TNV88C	3TNV88C
Horsepower, Gross SAE J1995, PS ²	25 HP (18.4 kW) ³ , @ 3000 rpm, PS ²	37.4 HP (27.5 kW) ³ , @ 3000 rpm, PS ²	37.4 HP (27.5 kW) ³ , @ 3000 rpm, PS ²
Cylinders	3-cylinder Diesel	3-cylinder Diesel	3-cylinder Diesel
Displacement	77 cu. in. (1.27 L)	100.2 cu. in. (1.64 L)	100.2 cu. in. (1.64 L)
Lubrication	Full Pressure	Full Pressure	Full Pressure
Oil Filter	Spin-on	Spin-on	Spin-on
Cooling	Liquid	Liquid	Liquid
Air Cleaner	Dual element, dry	Dual element, dry	Dual element, dry
FUEL SYSTEM			
Fuel Type	Diesel	Diesel	Diesel
Fuel Capacity	16 U.S. gal. (61 L)	16 U.S. gal. (61 L)	16 U.S. gal. (61 L)
ELECTRICAL			
Charging system	Automotive type	Automotive type	Automotive type
Alternator, AMP	75	75	95
Battery Voltage	12	12	12
Cold Cranking amps @ 0 deg. F	480	480	480
POWER TRAIN			
Type	Hydrostatic	Hydrostatic	Hydrostatic
Speed and Direction Control	Two-pedal foot	Two-pedal foot	Two-pedal foot
Cruise Control	Optional	Optional	Optional
Hi/Lo Range	No, single speed transmission	No, single speed transmission	No, single speed transmission
4-Wheel Drive	Optional	Optional	Standard
Differential Lock	Yes	Yes	Yes
Travel Speed Forward	0-12 mph (0-19.3 km/h)	0-12 mph (0-19.3 km/h)	0-12 mph (0-19.3 km/h)
Travel Speed Reverse	0-5 mph (0-8 km/h)	0-5 mph (0-8 km/h)	0-5 mph (0-8 km/h)
POWER TAKE-OFF			
PTO	Front	Front	Front
PTO Clutch	Wet multi-disk, modulated	Wet multi-disk, modulated	Wet multi-disk, modulated
PTO Drive Output	2000 rpm	2000rpm	2000 rpm
HYDRAULICS			
Type	Open center	Open center	Open center
Pump Capacity	5.1 U.S. gpm (19.3 L/m)	5.1 U.S. gpm (19.3 L/m)	5.1 U.S. gpm (19.3 L/m)
Spool Valve	Front lift, std	Front lift, std	Front lift, std
BRAKES			
Type	Internal wet disk	Internal wet disk	Internal wet disk
Individual Turn Brakes	Standard	Standard	Standard
TIRE SIZE			
Drive	23x10.5-12, Optional: 23x8.5-12	23x10.5-12, Optional: 23x8.5-12	23x10.5-12
Ply Rating	4	4	4
DIMENSIONS			
Wheelbase	49.2 in. (125 cm)	49.2 in. (125 cm)	49.2 in. (125 cm)
Ground Clearance	6.5 in. (16.5 cm)	6.5 in. (16.5 cm)	6.5 in. (16.5 cm)
Overall Width	51.7 in. (131.3 cm), (23x10.5 tires)	51.7 in. (131.3 cm), (23x10.5 tires)	58 in. (147.3 cm), (23x10.5 tires, wide stance)
Overall Length (less mower deck)	86.7 in. (220.2 cm)	86.7 in. (220.2 cm)	86.7 in. (220.2 cm)
ROPS			
Roll Over Protective Structure	Standard	Standard	CAB
ROPS Certification	ISO 21299:2009	ISO 21299:2009	ISO 21299:2009
Overall Height with ROPS	82.7 in. (210 cm)	82.7 in. (210 cm)	N/A
Overall Height with ROPS Folded	58 in. (147.3 cm)	58 in. (147.3 cm)	N/A
Overall Height with CAB	N/A	N/A	83.9 in. (213.1 cm)
Machine Weight	2WD: 1675 lb. (760 kg), 4WD: 1835 lb (832 kg)	2WD: 1850 lb. (816 kg), 4WD: 1960 lb. (889 kg) 4WD	2436 lb. (1105 kg)
WARRANTY¹			
Duration	24 months	24 months	24 months

This literature has been compiled for worldwide circulation. While general information, pictures and descriptions are provided, some illustrations and text may include finance, credit, insurance, product options and accessories NOT AVAILABLE in all countries or regions, and in some countries products and accessories may require modifications or additions to ensure compliance with the local regulations of those countries. PLEASE CONTACT YOUR LOCAL DEALER FOR DETAILS. John Deere reserves the right to change specifications, design and price of products described in the literature without notice. John Deere, the leaping deer symbol, and John Deere's green and yellow trade dress are the trademarks of Deere & Company.

¹Hour and/or usage limitations apply and vary by model. See the WARRANTY FOR NEW JOHNDEERE TURF AND UTILITY EQUIPMENT at dealer for details.

²The engine horsepower and torque information for non-Deere engines are provided by the engine manufacturer to be used for comparison purposes only. Actual operating horsepower and torque will be less. Refer to the engine manufacturer for additional information.

³Engine HP at Gross SAE J1995, PS, rated at 3000 RPM (1550 – displacement 77.0 cu. in. (1.27L)), (1570, 1575, 1580, 1585 – displacement 100.2 cu. in. (1.64L)), (1600 Turbo TerrainCut™ – displacement 127.6 cu. in. (2.09L)).

SPECIFICATIONS: Wide Area Mower

1580	1585
3TNV88C	3TNV88C
37.4 HP (27.5 kW) ³ , @ 3000 rpm, PS ²	37.4 HP (27.5 kW) ³ , @ 3000 rpm, PS ²
3-cylinder Diesel	3-cylinder Diesel
100.2 cu. in. (1.64 L)	100.2 cu. in. (1.64 L)
Full Pressure	Full Pressure
Spin-on	Spin-on
Liquid	Liquid
Dual element, dry	Dual element, dry
Diesel	Diesel
16 U.S. gal. (61 L)	16 U.S. gal. (61 L)
Automotive type	Automotive type
75	95
12	12
480	480
Hydrostatic	Hydrostatic
Two-pedal foot	Two-pedal foot
Optional	Optional
Yes, dual speed trans.	Yes, dual speed trans.
Standard	Standard
Yes	Yes
High 0-15 mph/Low 0-8 mph (High 0-24 km/h / Low 0-13 km/h)	High 0-15 mph/Low 0-8 mph (High 0-24 km/h / Low 0-13 km/h)
High 0-5 mph / Low 0-5 mph (High 0-8 km/h / Low 0-8km/h)	High 0-5 mph / Low 0-5 mph (High 0-8 km/h / Low 0-8km/h)
Front	Front
Wet multi-disk, modulated	Wet multi-disk, modulated
2000 rpm	2000 rpm
Open center	Open center
6.3 U.S. gpm (23.8 L/m)	6.3 U.S. gpm (23.8 L/m)
Front lift, std	Front lift, std
Internal wet disk	Internal wet disk
Standard	Standard
26x12-12	26x12-12
6	6
49.2 in. (125 cm)	49.2 in. (125 cm)
7 in. (17.8 cm)	7 in. (17.8 cm)
55.5 in. (140.9 cm)	58 in. (147.3 cm), (26x12 tires, wide stance)
86.7 in. (220.2 cm)	86.7 in. (220.2 cm)
Standard	CAB
ISO 21299:2009	ISO 21299:2009
83.7 in. (212.6 cm)	N/A
59 in. (149.9 cm)	N/A
N/A	85.2 in. (216.4 cm)
2120 lb. (962 kg)	2593 lb. (1176 kg)
24 months	24 months

	Wide Area Mower
MODEL	1600
ENGINE	
Certified Horsepower ²	60 HP (44 KW) ³ @ 3000 RPM, PS
Engine Model	4TNV86CT-DJWM
Displacement	127.6 cu in 2.091 L (2091 CC)
Cylinders	4
Oil Filter	Spin-On
Lubrication	Pressurized by lobe-style pump
Cooling	Liquid-cooled water centrifugal
Air Cleaner	Dual-element dry type
FUEL SYSTEM	
Fuel Type	Diesel
Fuel Tank Capacity	22 US gallons (83.3 L)
ELECTRICAL SYSTEM	
Charge System	75 amp
Battery Voltage	12 Volt
Hour Meter	Standard
Operator Presence Starting System	Standard
DRIVE TRAIN	
Hydraulic Pumps	Closed Loop Hydrostatic
Wheel Motors	2 cu. in. displacement axial piston motor
Hydraulic Capacity	14.0 U.S. gal. (53.0 L)
Travel Speed Forward	High 0-15 mph (0-24 km/h) / Low 0-9 mph (0-14.5 km/h)
Travel Speed Reverse	High 0-7.5 mph (0-12 km/h) / Low 0-4.5 mph (0-7.2 km/h)
PTO	
Type	Hydraulic, Independent
Drive	Electric solenoid
BRAKES	
Park Brake	Internal wet disk
Park Brake Actuation	Hand brake
MOWER DECKS	
Available Widths / Type	62, 94, 128 in. (157, 239, 325 cm)
Deck construction	Fabricated Steel
Deck thickness	7 gauge (.177 in)
Height-of-Cut Range / Increment	1.0 - 5.5 in (2.5 - 14 cm)
BLADES	
Tip Speed	13,000 f/m
Number	7 - 3 center, 2 left, 2 right
WHEELS AND TIRES	
Drive (Rear) Tires	26x12-12
Caster Wheel Type	Flat Free
Caster Wheel Size	11x4.0-5
DIMENSIONS	
Overall Length	132 in (335 cm)
Overall Width (all mower decks lowered)	134 in (340 cm)
Height	ROPS up, 98 in. (249 cm) ROPS down, 74 in. (188 cm) With four-post canopy ROPS, 82 in. (208 cm)
Weight (with Fluids)	4,173 lbs. (1893 kg)
WARRANTY¹	
Duration	24 months
Type	Single Source Commercial

NEVERSTOP™
SERVICES & SUPPORT



60" Self-Sharpening Mower Blade



Air Filters



Oil Filters

Quality Commercial Parts.
Where you need them, when you need them.

Parts NOW.

For more information - in the US, visit JohnDeere.com/CommercialParts
and in Canada, visit JohnDeere.ca/CommercialParts

3137302 (22-10)



JOHN DEERE

**CITY OF WHARTON
RESOLUTION NO. 2024-XX**

A RESOLUTION OF THE WHARTON CITY COUNCIL AUTHORIZING THE PURCHASE OF (2) 2023 JOHN DEERE 1580 TERRAIN CUT COMMERCIAL FRONT MOWERS FOR THE PUBLIC WORKS DEPARTMENT FROM SHOPPA'S FARM SUPPLY, INC. THROUGH THE SOURCEWELL COOPERATIVE PURCHASING PROGRAM AND AUTHORIZING THE CITY MANAGER TO EXECUTE ALL DOCUMENTS RELATED TO SAID PURCHASE.

WHEREAS, A quote was received for the purchase of (2) 2023 John Deere Terrain Cut Commercial Front Mowers for the Public Works Department; and,

WHEREAS, The City of Wharton is a member of and participates in the Sourcewell Cooperative Purchasing Program; and,

WHEREAS, Shoppa's Farm Supply, Inc. submitted a quote in the amount of \$71,945.72; and,

WHEREAS, The Wharton City Council wishes to approve Shoppa's Farm Supply, Inc. for the purchase of (2) 2023 John Deere Terrain Cut Commercial Front Mowers in the amount of \$71,945.72 for the Public Works Department; and,

WHEREAS, The Wharton City Council wishes to authorize the City Manager of the City of Wharton to execute all documents related to said purchase.

BE IT RESOLVED BY THE CITY COUNCIL OF THE CITY OF WHARTON, TEXAS:

SECTION I. The Wharton City Council hereby authorizes the City Manager to purchase (2) 2023 John Deere Terrain Cut Commercial Front Mowers for the Public Works Department from Shoppa's Farm Supply, Inc. through the Sourcewell Cooperative Purchasing Program in the amount of \$71,945.72.

SECTION II. The Wharton City Council hereby authorizes the City Manager to execute all documents related to the purchase.

SECTION III. That this resolution shall become effective immediately upon its passage.

PASSED, APPROVED, and ADOPTED this 25th day of November 2024.

CITY OF WHARTON

TIM BARKER
Mayor

ATTEST:

PAULA FAVORS
City Secretary

City of Wharton
120 E. Caney Street
Wharton, TX 77488

FINANCE COMMITTEE

Meeting Date:	11/25/2024	Agenda Item:	Resolution: A resolution of the Wharton City Council authorizing the purchase of a 2024 Caterpillar CB2.9 Utility Compactor for the Public Works Department from Mustang Caterpillar through the Sourcewell Cooperative Purchasing Program and authorizing the City Manager to execute all documents related to said purchase.
<p>Attached is a quote for purchasing a 2024 Caterpillar CB2.9 Utility Compactor from Mustang Caterpillar. This equipment will be replacing the 1990 Ferguson 8-10.5B Roller. The vendor is a member of Sourcewell Cooperative Purchasing Program, and the equipment will be purchased through the FEMA Alternate River Project Funds. The total price of the equipment is listed below.</p> <p>Caterpillar CB2.9 Utility Compactor-\$60,415.36.</p> <p>The City Staff recommends purchasing this item.</p> <p>Public Works Director Roderick Semien will be present to answer any questions.</p>			
City Manager: Joseph R. Pace			Date: Thursday, November 21, 2024
Approval: 			
Mayor: Tim Barker			



City of Wharton
Public Works Department
1005 E. Milam Street ° Wharton, TX
77488
Phone (979) 532-2491 ext. 801 ° Fax
(979) 531-1744

MEMORANDUM

Date: November 20, 2024
To: Mr. Joseph R. Pace, City Manager
From: Roderick Semien, Public Works Director
Re: Authorization to purchase 2024 Caterpillar CB2.9 Utility Compactor

Attached, please find the quote for the purchase of a 2024 Caterpillar CB2.9 Utility Compactor from Mustang Caterpillar. This equipment will be replacing the 1990 Ferguson 8-10.5B Roller. The vendor is a member of Sourcewell Cooperative, and the vehicle will be purchased through the FEMA Alternate River Project Funds. The total price of the vehicle is listed below.

Caterpillar CB2.9 Utility Compactor \$60,415.36.

I would like this placed on the City Council agenda for November 25, 2024.

Should you have any questions, please contact me. (979) 523-2491 Ext. 800

Thank you.

<div>MUSTANG CAT</div>		New Machine Sales Agreement		<div>MUSTANG</div> Item-5.	
REF# Q-13968		MUSTANG MACHINERY COMPANY, LLC. D/B/A MUSTANG CAT, 12800 NORTHWEST FREEWAY, HOUSTON TX 77040 PHONE: (800) 256 - 1001			
SOLD TO	CUSTOMER	City Of Wharton	SHIP TO		
	STREET ADDRESS	120 E Caney			
	CITY/STATE	Wharton/TX		/	
	POSTAL CODE	77488			
	COUNTY/ COUNTRY				
	PHONE NUMBER	979-532-2491			
	EMAIL				
	CUSTOMER CONTACT	EQUIPMENT		F.O.B. AT:	
		PRODUCT			
		SUPPORT			
INDUSTRY CODE			SHIP VIA:		
PRINCIPAL WORK CODE					
CUSTOMER NUMBER: 0687400		SALES TAX EXEMPTION NUMBER (IF APPLICABLE):		CUSTOMER PO NUMBER:	
TERMS	PAYMENT TERMS:				
	FINANCIALSERVICES:				
	CASH WITH ORDER: \$0.00				
BALANCE TO FINANCE. \$60,415.36					
DESCRIPTION OF EQUIPMENT ORDERED / PURCHASED					
MAKE: Caterpillar		MODEL: CB2.9		YEAR: 2024	
ID NUMBER:		SERIAL NUMBER: TBD		SMU:	
CB29 03A UTILITY COMPACTOR 0		562-0999			
CB29 03A UTILITY COMPACTOR 0		562-0999			
574-6088 ROPS, FOLDABLE, LOCKABLE 0		P			
573-5962 SEAT, WITH SAFETY SWITCH 0		L			
625-9035 LIGHT, BEACON 0		P			
614-3613 MIRROR, REAR VIEW 0		P			
542-6995 SEAT BELT, 3" 0		L			
565-3708 SWITCH, BATTERY DISCONNECT 0		P			
CERTIFICATE OF ORIGIN 0		0F-5109			
603-6176 DRUM SCRAPER, FIXED 0 NC		P			
574-6039 OIL, HYD, STANDARD 0 NC		L			
574-6030 INSTRUCTIONS, ANSI 0 NC		L			
SERIALIZED TECHNICAL MEDIA KIT 0 NC		421-8926			
ROLL ON-ROLL OFF 0 NC		0G-0044			
621-4038 ENGINE, CAT C17T 0 NC		L			
568-5154 LIGHTS, WORKING, LED 0 NC		L			
364-2278 SUPPORT, FIXED FOR SEAT 0 NC		L			
432-8451 TRAVEL CONTROL, COVER 0 NC		L			
577-1414 PRODUCT LINK, CELLULAR PL243 0 NC		L			
503-1603 PLUG (NON SINGLE LIFT) 0 NC		L			
569-8105 PLUG (NO GUARDS, BUMPER) 0 NC		P			
Total Machine List Price: \$79,635.00					
Dealer Discount: \$19,735.00					
Quote Notes					
<Enter any specifics about the quote here>					
- Page 40 -					

TRADE-IN EQUIPMENT				TERMS OF SALE	
MODEL: _____	YEAR: _____	SERIAL NUMBER: _____	SUB TOTAL		Item-5.
PAYOUT TO: _____	AMOUNT: \$0.00	PAID BY: _____	HEAVY EQUIPMENT TAX		\$115.36
MODEL: _____	YEAR: _____	SERIAL NUMBER: _____	SALES TAX		\$0.00
PAYOUT TO: _____	AMOUNT: _____	PAID BY: _____	DOC FEE		\$400.00
MODEL: _____	YEAR: _____	SERIAL NUMBER: _____	DIESEL SURCHARGE		\$0.00
PAYOUT TO: _____	AMOUNT: _____	PAID BY: _____	TOTAL CASH PRICE		\$60,015.36
<p>ALL TRADE-INS ARE SUBJECT TO EQUIPMENT BEING IN "AS INSPECTED CONDITION" BY MUSTANG CAT AT TIME OF DELIVERY. CUSTOMER HEREBY STATES THE ABOVE LISTED EQUIPMENT EMISSIONS HAVE NOT BEEN ALTERED OR CHANGED. CUSTOMER HEREBY SELLS THE TRADE-IN EQUIPMENT DESCRIBED ABOVE TO MUSTANG CAT AND WARRANTS IT TO BE FREE AND CLEAR OF ALL CLAIMS, LIENS. MORTGAGES AND SECURITY INTEREST EXCEPT AS SHOWN ABOVE.</p> <p style="text-align: center;">PREVENTATIVE MAINTENANCE AGREEMENT</p> <p style="text-align: center;">CVA 500 Hours </p>			CASH WITH ORDER		\$0.00
			TRADE IN ALLOWANCE		\$0.00
			TOTAL DOWN PMT. & TRADE IN ALLOWANCE		-
			UNPAID BALANCE OF TRADES		\$0.00
			Invoice – Downpayment + Trade in Allowance		\$60,015.36
			TOTAL AMOUNT TO BE FINANCED		\$60,415.36
EQUIPMENT WARRANTY					
<p>Customer acknowledges that he has received a copy of the manufacturer's warranty and has read and understood said warranty. All used equipment is sold as is where is and no warranty is offered or implied except as specified herein.</p>					

WARRANTY TERM	60 Month 1000 Hours Premier Parts & Labor CAT Work Tools Warranty 12 Months/Unlimited Hours	CUSTOMER INITIAL.
----------------------	--	--------------------------

IT IS MUSTANG CAT's INTENT THAT THIS AGREEMENT REFLECTS THE FULL AND FINAL TERMS OF THIS TRANSACTION. HOWEVER, DUE TO CHANGING CIRCUMSTANCES, MUSTANG CAT MAY NOT BE ABLE TO HONOR THE EXACT PRICING OR DELIVERY DATES HEREIN. EXAMPLES OF THOSE CIRCUMSTANCES INCLUDE, BUT ARE NOT LIMITED TO, LIMITED PRODUCT AVAILABILITY, EXTENDED LEAD TIMES, AND SUPPLIER PRICING CHANGES. CUSTOMER ACCEPTS AND ACKNOWLEDGES THAT IF MUSTANG CAT IS NOT ABLE TO HONOR THE TERMS OF THIS AGREEMENT, THIS AGREEMENT WILL BE VOIDED, AND BOTH PARTIES RELEASED FROM THIS AGREEMENT'S BINDING EFFECT. VOIDING OF THIS AGREEMENT DOES NOT PREVENT THE PARTIES FROM ENTERING INTO A NEW AGREEMENT, NOR IMPACT OTHER AGREEMENTS AMONG THE PARTIES HERETO.

DISCLAIMER OF WARRANTIES AND WAIVER OF CLAIMS

MUSTANG CAT IS NOT A MANUFACTURER OF THE EQUIPMENT. ALTHOUGH MUSTANG CAT MAY ADMINISTER WARRANTIES ISSUED BY THE MANUFACTURER, CUSTOMER ACKNOWLEDGES AND AGREES THAT: (1) ANY EXPRESS WARRANTIES BY THE MANUFACTURER FOR THE EQUIPMENT ARE NOT THE RESPONSIBILITY OF MUSTANG CAT; AND (2) THE MANUFACTURER'S WARRANTY CONTAINS LIMITATIONS AND CUSTOMER MAY INCUR CERTAIN REPAIR, TRANSPORTATION, OR OTHER CHARGES BY MUSTANG CAT WHICH ARE NOT COVERED BY THE MANUFACTURER'S WARRANTY. ANY AND ALL IMPLIED WARRANTIES ARE EXCLUDED.

MUSTANG CAT, BY VIRTUE OF HAVING SOLD THE EQUIPMENT UNDER THIS AGREEMENT, HAS NOT MADE AND DOES NOT MAKE ANY REPRESENTATION OR WARRANTY, EXPRESS OR IMPLIED, AS TO CONDITION, COMPLIANCE WITH SPECIFICATIONS OR REGULATIONS, QUALITY, DURABILITY, SUITABILITY, MERCHANTABILITY, FITNESS FOR USE OR FITNESS FOR A PARTICULAR PURPOSE, OR ANY OTHER WARRANTY WHATSOEVER, EXPRESS OR IMPLIED, WITH RESPECT TO THE EQUIPMENT. MUSTANG CAT IS NOT LIABLE FOR ANY DAMAGES (WHETHER ORDINARY, SPECIAL OR PUNITIVE) ARISING FROM ANY FAILURE OF THE EQUIPMENT TO OPERATE OR THE FAULTY OPERATION OF THE EQUIPMENT, OR THE INSTALLATION, OPERATION, REPAIR OR USE OF THE EQUIPMENT.

OTHER TERMS AND CONDITIONS

ADDITIONAL TERMS AND CONDITIONS SET FORTH ON THE REVERSE SIDE HEREOF OR ATTACHED HERETO (AS APPLICABLE) CONSTITUTE AN IMPORTANT PART OF THIS AGREEMENT AND ARE INCORPORATED HEREIN VERBATIM FOR ALL PURPOSES. PLEASE REVIEW SUCH OTHER TERMS AND CONDITIONS BEFORE SIGNING THIS AGREEMENT.

THESE TERMS AND CONDITIONS SUPERSEDE ALL OTHER TERMS AND CONDITIONS PRESENTED BY OR TO CUSTOMER UNLESS PROVIDED IN A DOCUMENT SIGNED BY AN AUTHORIZED REPRESENTATIVE OF BOTH PARTIES AND CONTAINING REFERENCE TO THIS SALES ORDER AGREEMENT.

THIS AGREEMENT IS SUBJECT TO THE TERMS AND CONDITIONS ATTACHED

DATE _____ ORDER RECEIVED BY _____ SIGNATURE _____ TITLE _____	DATE _____ CUSTOMER NAME _____ CUSTOMER SIGNATURE _____ TITLE _____
---	--

TERMS AND CONDITIONS

1. DEFINITION OF MUSTANG: MUSTANG and Seller are defined as Mustang Machinery Company, LLC. d/b/a MUSTANG CAT, Mustang Rental Services of Texas, LLC. d/b/a MUSTANG RENTAL SERVICES, and their subsidiaries, affiliates and related entities.

2. AGREEMENT: This Agreement becomes binding on MUSTANG CAT only upon MUSTANG CAT's execution of this Agreement, and subject to the Item-5. of the equipment from the manufacturer. Customer shall inspect the equipment immediately upon its receipt, and shall be conclusively deemed to have accepted the equipment in good and operating condition unless the customer promptly notifies MUSTANG CAT of any defects, in writing and via telephone. MUSTANG CAT shall have the right, at its option, to either repair or replace the equipment, or terminate this Agreement, in which event the equipment shall be returned to MUSTANG CAT. Delays in delivery shall be excused if caused by any cause beyond the reasonable control of MUSTANG CAT.

3. TITLE TO EQUIPMENT: Title to the equipment shall pass to the customer only upon MUSTANG CAT's actual receipt of funds in the total amount of the Purchase Price and other sums due to MUSTANG CAT hereunder.

4. TAKEN IN TRADE: Customer does hereby irrevocably sell, assign, transfer and convey possession, ownership and title unto MUSTANG CAT to the Trade-in Equipment described above. Customer warrants that it is the sole owner of the Trade-in Equipment, has full power and authority to sell the Trade-in Equipment, and that there is no lien or any encumbrance of any kind or nature against the Trade-in Equipment, of record or otherwise.

5. TAXES: Customer shall promptly pay all taxes, fees, transportation and other costs, assessments and all governmental charges of any kind or character, and any penalties, fines or interest thereon relating to the equipment.

6. CUSTOMER'S WARRANTIES AND USE: In addition to the other warranties contained herein, customer warrants that (i) if customer is an entity, it is duly organized and validly existing in good standing, and (ii) is duly authorized to execute, deliver, and perform under this Agreement. Customer further agrees and warrants, at its cost, that: (1) the equipment shall at all times be used solely for customer's business and not for personal, family, or household use, and in accordance with the use, and/or instructional materials, solely for the purpose for which it was intended; (2) only customer's employees (who must be skilled, trained and certified to do so) shall use the equipment. Customer hereby further agrees and warrants that (i) any payments made pursuant to this Agreement are intended by the customer to be a contemporaneous exchange for new value given to customer and it is a substantially contemporaneous exchange and (ii) each payment made of a debt incurred by customer under this Agreement is in the ordinary course of business or financial affairs of customer and MUSTANG CAT, and such payment was made in the ordinary course of business or financial affairs of customer and MUSTANG CAT, or made according to ordinary business terms.

7. SOLE AND EXCLUSIVE REMEDY: Customer further agrees that his SOLE AND EXCLUSIVE remedy, if any, against MUSTANG CAT, shall be as contained in any express, written warranty applicable hereto. Customer acknowledges that he has received, read, understands and accepts the terms contained herein. The customer agrees that no other remedy (including, but not limited to, claims for INCIDENTAL, CONSEQUENTIAL OR SPECIAL DAMAGES, OR ANY CAUSE, LOSS, ACTION, CLAIM OR DAMAGE WHATSOEVER OR INJURY TO PERSON OR PROPERTY OR ANY OTHER CONSEQUENTIAL, ECONOMIC OR INCIDENTAL LOSS) shall be available to him.

8. LOSS AND DAMAGE: Customer assumes all liability and risk of, and shall be solely responsible for, all damage and loss to the equipment from any cause whatsoever, whether or not such loss or damage is or could have been covered by insurance. Until the equipment is paid in full, Customer shall promptly give MUSTANG CAT written notice of any loss or damage and reimburse MUSTANG CAT for the value of the equipment if damaged or stolen. MUSTANG CAT's sole responsibility for shipments shall be to deliver the equipment to a public carrier company.

9. SECURITY AGREEMENT: Unless the product(s) is paid for in full in cash at the time of delivery, MUSTANG CAT retains and customer hereby grants to MUSTANG CAT a security interest in such product(s) within the meaning of the Uniform Commercial Code together with all and any substitutions, additions, or accessions to such product(s), and in any and all proceeds from the sale, exchange or disposal thereof to secure payment of the purchase price of such product(s). Customer, prior to or after delivery, specifically agrees to enter into and execute a financing statement, or statements, and an additional security agreement setting forth the terms and conditions of the Agreement between the parties in relation to the security interest of MUSTANG CAT. Customer further appoints MUSTANG CAT as its attorney-in-fact to execute any such financing statement or security agreement in the place and stead of customer. In the event customer fails to execute any such financing statement or security agreement upon request by MUSTANG CAT, the entire balance of the purchase price shall be at MUSTANG CAT's option become due and payable and customer shall execute any notes or other evidences of indebtedness that may be required by MUSTANG CAT. However, any note taken herewith shall be evidence of customer's obligation to pay the unpaid time balance only and is not to be considered or construed to be payment for the product(s).

10. EVENTS OF DEFAULT: The following are events of default by Customer: (1) failure to pay any amount due hereunder or otherwise; (2) Customer's ceasing to do business, becoming insolvent, taking advantage of any law for the relief of debtors or filing bankruptcy, making an assignment for the benefit of creditors; (3) when MUSTANG CAT deems itself insecure with respect to customer's performance; (4) Customer fails to perform any of customer's other obligation hereunder or otherwise; (5) Customer's representation or warranty is false or misleading.

11. REMEDIES ON DEFAULT: In the event of any default by customer, MUSTANG CAT is entitled to any one or more of the following remedies, without any notice of default: (a) take possession of the equipment or any other equipment, including enter premises where its located; (b) terminate this Agreement; (c) seek specific performance or injunction or recover damages; (d) stop delivery of the equipment or any other equipment; (e) surrender any insurance policies and receive the unearned premiums; (f) without terminating this Agreement, MUSTANG CAT may take possession of the equipment and sell, relet or otherwise dispose of the equipment as a secured party under UCC and deduct all expenses, costs, reasonable attorneys fees, and other charges incurred by MUSTANG CAT; (g) recover deficiency from customer; and/or (h) perform by itself, or cause performance of, customer's obligation, at customer's cost. In no event shall MUSTANG CAT be required to sell or relet the equipment, nor required to rebate or pay back any gain or profit as a result of leasing the equipment. MUSTANG CAT's remedies hereunder shall not be exclusive, but shall be cumulative and in addition to all other remedies existing at law or in equity.

12. COLLECTIONS: In the event any action either to collect payment or enforce the terms and provisions of this agreement becomes necessary, CUSTOMER agrees to pay reasonable cost of collection and attorney's fees to MUSTANG CAT should this matter be placed in the hands of a collection agency or an attorney for collection.

13. INDEMNITY: CUSTOMER AGREES TO INDEMNIFY, DEFEND AND HOLD HARMLESS MUSTANG CAT AND MUSTANG CAT'S PARTNERS, EMPLOYEES, AGENTS, REPRESENTATIVES, SUCCESSORS AND ASSIGNS FROM ANY AND ALL CLAIM, EXPENSE, CAUSE OF ACTION, DAMAGE, LIABILITY, COST, PENALTY, TAX, ASSESSMENT, CHARGE, PUNITIVE DAMAGE OR EXPENSE BY REASON OF ANY ACT OR OMISSION OF CUSTOMER OR ITS EMPLOYEES, AGENTS, CONTRACTORS, SUBCONTRACTORS, AFFILIATES OR INVITEES, WHILE THE EQUIPMENT IS IN THE POSSESSION OR UNDER THE CONTROL OF THE CUSTOMER OR ITS AGENTS.

14. INSURANCE COVERAGES: Customer shall maintain Equipment insurance and General Liability insurance, Auto Liability insurance, and Workers Compensation and Employer's Liability Insurance, each with minimum \$1,000,000 per occurrence and shall deliver to MUSTANG CAT a Certificate of Insurance evidencing same. Such insurance obtained by customer shall be primary.

15. NOTICES: All notices hereunder shall be in writing and shall be deemed delivered if delivered personally or mailed, by certified mail, return receipt requested, to the respective addresses of the parties set forth above or any other address designated by written notice. By signing this Agreement, customer represents that it has read and agrees to the Terms and Conditions applicable to communications made by MUSTANG CAT to customer by Text or Email and which are found at <https://www.mustangcat.com/legal-notices/>

16. MISCELLANEOUS: This Agreement may only be modified by a written agreement signed by MUSTANG CAT. If any provision of this Agreement is hereafter held invalid or unenforceable, the remainder of the Agreement shall not be affected and the provisions are declared severable. If there is more than one customer, the obligations of customers hereunder are joint and several. Subject to the terms hereof, this Agreement shall be binding upon and inure to the benefit of MUSTANG CAT and customer and their respective personal representatives, successors and assigns. This Agreement shall be governed by the laws of Texas, each party hereby irrevocably consents to submit to the exclusive jurisdiction of the courts of the state of Texas in Harris County, Texas. I agree and acknowledge that to the extent equipment is equipped with a telematics system (e.g., Product Link), that data concerning such equipment, including condition, and operation are being transmitted to Caterpillar Inc., and its affiliates. The full privacy statement applicable to the transfer of telematics information, including instructions on how to ask questions about telematics and how to revoke your consent, is available at: <https://www.caterpillar.com/en/legal-notices/data-governance-statement.html>. **THE PARTIES HEREBY WAIVE THEIR RIGHT TO A JURY TRIAL OF ANY CLAIM OR CAUSE OF ACTION ARISING OUT OF THIS AGREEMENT OR THE SUBJECT MATTER HEREOF.**

**CITY OF WHARTON
RESOLUTION NO. 2024-XX**

A RESOLUTION OF THE WHARTON CITY COUNCIL AUTHORIZING THE PURCHASE OF A 2024 CATERPILLAR CB2.9 UTILITY COMPACTOR FOR THE PUBLIC WORKS DEPARTMENT FROM MUSTANG CATERPILLAR THROUGH THE SOURCEWELL COOPERATIVE PURCHASING PROGRAM AND AUTHORIZING THE CITY MANAGER TO EXECUTE ALL DOCUMENTS RELATED TO SAID PURCHASE.

WHEREAS, A quote was received for the purchase of a 2024 Caterpillar CB2.9 Utility Compactor for the Public Works Department; and,

WHEREAS, The City of Wharton is a member of and participates in the Sourcewell Cooperative Purchasing Program; and,

WHEREAS, Mustang Caterpillar submitted a quote in the amount of \$60,415.36; and,

WHEREAS, The Wharton City Council wishes to approve Mustang Caterpillar for the purchase of a 2024 Caterpillar CB2.9 Utility Compactor in the amount of \$60,415.36 for the Public Works Department; and,

WHEREAS, The Wharton City Council wishes to authorize the City Manager of the City of Wharton to execute all documents related to said purchase.

BE IT RESOLVED BY THE CITY COUNCIL OF THE CITY OF WHARTON, TEXAS:

SECTION I. The Wharton City Council hereby authorizes the City Manager to purchase a 2024 Caterpillar CB2.9 Utility Compactor for the Public Works Department from Mustang Caterpillar through the Sourcewell Cooperative Purchasing Program in the amount of \$60,415.36.

SECTION II. The Wharton City Council hereby authorizes the City Manager to execute all documents related to the purchase.

SECTION III. That this resolution shall become effective immediately upon its passage.

PASSED, APPROVED, and ADOPTED this 25th day of November 2024.

CITY OF WHARTON

TIM BARKER
Mayor

ATTEST:

PAULA FAVORS
City Secretary

City of Wharton
120 E. Caney Street
Wharton, TX 77488

FINANCE COMMITTEE

Meeting Date:	11/25/2024	Agenda Item:	Resolution: A resolution of the Wharton City Council authorizing the purchase of a Caterpillar XQ125 Trailer-Mounted Generator for the Public Works Department from Mustang Caterpillar through the Sourcewell Cooperative Purchasing Program and authorizing the City Manager to execute all documents related to said purchase.
<p>Attached is a quote for purchasing a Caterpillar XQ125 Trailer-Mounted Generator from Mustang Caterpillar. The vendor is a member of Sourcewell Cooperative Purchasing Program, and the equipment will be purchased through the FEMA Alternate River Project Funds. The total price of the equipment is listed below.</p> <p>Caterpillar XQ125 Trailer-Mounted Generator-\$89,000.00.</p> <p>The City Staff recommends purchasing this item.</p> <p>Public Works Director Roderick Semien will be present to answer any questions.</p>			
City Manager: Joseph R. Pace			Date: Thursday, November 21, 2024
Approval: 			
Mayor: Tim Barker			



City of Wharton
Public Works Department
1005 E. Milam Street ° Wharton, TX
77488
Phone (979) 532-2491 ext. 801 ° Fax
(979) 531-1744

MEMORANDUM

Date: November 20th, 2024

To: Mr. Joseph R. Pace, City Manager

From: Roderick Semien, Public Works Director

Re: Authorization to purchase a Caterpillar XQ125 Trailer Mounted Generator

Attached is the quote for purchasing a Caterpillar XQ125 Trailer Mounted Generator from Mustang Caterpillar. The vendor is a member of Sourcewell Cooperative and the equipment will be purchased through the FEMA alternate river project funds. The total price of the equipment is listed below.

Caterpillar XQ125 Trailer Mounted Generator-\$89,000.00.

I would like this placed on the City Council agenda for November 25th, 2024.

Should you have any questions, please contact me. (979) 523-2491 Ext. 800.

Thank you.

QX125 – City Of Wharton

Quote # 31246765

11/19/2024



P.O. Box 1373 . 12800 Northwest Freeway

Houston, TX 77251-1373

Diesel Generator Set: 100 kW

Qty: 1

• Description
<ul style="list-style-type: none">• PRIME POWER• EPA/CARB TIER 4F EMISSION CERT• 60 Hz, 100 kW• 480V 60 HZ (XQ125) DS• 125C TEMP RISE OVER 40C AMBIENT• STANDARD ALTERNATOR• STANDARD CONTROL PANEL- XQCP• ENGLISH INSTRUCTION LANGUAGE• INSIDE US EPA LOCATIONS• GENERAL EPG• COMMERCIAL BUSINESSES• PRIME POWER• STANDARD GOVERNOR• DFA CONTRACT NUMBER• 3POLE CB• STANDARD BASE• TRAILER ELECTRIC BRAKES• HITCH PINTLE• STANDARD ENCLOSURE• STANDARD RADIATOR• STANDARD MUFFLER• STANDARD AVR• ALT SPACE HEATER• WET BATTERY (B1W)• BATTERY CHARGER UL10A 120VAC• 3 PHASE NEMA LOCK RECEPTACLE• STD CONNECTION GROUP• JACKET WATER HTR XQ35/60/125BM• STANDARD TEST REPORT

QX125

Quote # 31246765

7/17/2024



XQ125 Genset Price: \$89,000.00

Delivery: Approximately 1 to 2 weeks after submittal approval. Delivery times do not start until after the submittal is approved.

Clarifications/Exceptions:

- Proposal based on information provided by customer.
- Submittals available 1-2 weeks after receipt of order.
- All fuel provided by others.
- Crane and rigging by others
- Sales tax not included.
- All customers that are not tax exempt will be charged a TERP Tax of 1.5% on diesel engines.

Contact Info:

Jordan Rocchi

Mustang Power Systems

Office: 713-452-7630

Email: jroccchi@mustnagcat.com

QX125 – City Of Wharton

Quote # 31246765

11/19/2024

MUSTANG

CAT

Item-6.

P.O. Box 1373 . 12800 Northwest Freeway

Houston, TX 77251-1373

TERMS AND CONDITIONS OF SALE

1. All prices are exclusive of sales tax and unless terms to Mustang are agreed to in advance, all prices are payable in full prior to delivery. Orders are placed at manufacturer's current list price. In the event of price changes by manufacturer, customer will pay the price prevailing at the time of delivery. 2. This proposal shall terminate unless Mustang receives written acceptance hereof within the period set forth on the reverse side hereof. Such written acceptance must refer to the proposal number and date of this proposal. 3. Customer acknowledges and agrees that this proposal contains all agreements between Customer and Mustang and Customer hereby accepts them. Customer further agrees and acknowledges that no verbal contracts, agreements or warranties other than what is written within this proposal have been received or given, and signature on this proposal by Customer acknowledges this fact. 4. Unless otherwise stated herein, all prices are F.O.B. Mustang's plant, except in cases of overseas shipment, in which cases, at Mustang's option, prices are F.O.B. Port of Exit. Method of delivery in writing from F.O.B. point shall be at Mustang's discretion unless specifically designated by Customer. Notwithstanding any agreement to pay freight, legal title to, beneficial ownership of, right to possession of and risk of loss and damage to all merchandise described herein shall pass from Mustang to Customer upon delivery to a common carrier or licensed trucker or in cases of overseas shipment, upon delivery on board an aircraft or vessel at the Port of Exit, which delivery shall constitute delivery to the Customer. 5. Every effort will be made to meet the Customer's required delivery dates but Mustang will not be liable for damages or be deemed to be in default by reason of any failure to deliver or delay in delivery due to any preference, priority, allocation, or allotment order issued by the Government, whether Federal, State or local, or causes beyond its control including, but not limited to, Acts of God or a public enemy, acts of Government, fires, floods, epidemics, quarantine restrictions, strikes, lockouts, freight embargoes, unusually severe weather, unavailability of materials or shipping space, delays of carriers or suppliers or delays of any subcontractors. 6. Mustang reserves the right to make delivery in installments unless otherwise expressly stated herein. All such installments shall be separately invoiced and paid for when due, without regard to subsequent deliveries. Delay in delivery of an installment shall not relieve Customer of its obligations to accept remaining deliveries. 7. If the product(s) is not paid for in full in cash at the time of delivery, Mustang will retain and Customer hereby grants to Mustang a security interest in such product(s) within the meaning of the Uniform Commercial Code together with all and any substitutions, additions, or accessions to such product(s), and in any and all proceeds from the sale, exchange or disposal thereof to secure payment of the purchase price of such product(s). Customer, prior to or after delivery, specifically agrees to enter into and execute a financing statement, or statements, and an Agreement between the parties in relation to the security interest of Mustang. Customer further appoints Mustang, as its attorney-in-fact to execute any such financing statement or security agreement in the place and stead of Customer. In the event Customer fails to execute any such financing statement of security agreement upon request by Mustang, the entire balance of the purchase price shall at Mustang's option become due and payable and Mustang shall have all remedies available to it provided for and set out in the Uniform Commercial Code. Customer also agrees to execute and deliver to Mustang any notes or other evidences of indebtedness that may be required by Mustang. However, any note taken herewith shall be evidence of Customer's obligation to pay the unpaid time balance only and is not to be considered or construed to be payment for the product(s). **LATE OR DEFERRED PAYMENT SHALL BEAR INTEREST AT THE HIGHEST CONTRACT RATE PERMITTED BY LAW.** 8. Customer further agrees to indemnify and save harmless Mustang from all loss, damage, expense and penalty arising from any action on account of any injury to person or property of any character whatsoever occasioned by the operation, handling or transportation of any of the product(s) covered by this proposal and while the product(s) is in the possession or under the custody and control of the customer. 9. In consideration of the sale of the product(s) by Mustang, Customer agrees to pay Mustang for such product(s) at Mustang's principal office in Houston, Harris County, Texas. 10. In the event any action either to collect payment or enforce the terms and provisions of this proposal becomes necessary, Customer agrees to pay reasonable attorney's fees to Mustang should this matter be placed in the hands of an attorney for collection. 11. Customer agrees that this proposal, upon acceptance by Customer, shall not be countermanded by him and that when it is accepted (and until the execution and delivery of the contract and note or notes required to consummate the sale of this above specified) it will, together with any security agreement, promissory note or other evidence of indebtedness executed by Customer subsequently hereto, constitute the entire agreement between the parties relative to this transaction. Customer further agrees that Mustang is not bound by any representations or agreements made by any agent or employee of Mustang relative to this transaction unless specifically embodied herein. 12. The only warranties, if any, applicable to any item of machinery, equipment or other personal property subject hereto are identified on the reverse side hereof. a. Mustang will not make any warranties, express or implied, regarding any item of machinery, equipment or other personal property subject hereto, and Mustang **DISCLAIMS ALL WARRANTIES, EXPRESS OR IMPLIED, INCLUDING, BUT NOT LIMITED TO, ALL IMPLIED WARRANTIES OF MERCHANTABILITY AND OF FITNESS FOR A PARTICULAR PURPOSE** with respect to each such item. Customer's sole and exclusive remedy, if any, for defects in materials or workmanship with respect to any new item of machinery, equipment or other personal property subject hereto shall be against the manufacturer or manufacturers thereof pursuant to the express, written warranty, if any, extended by such manufacturer or manufacturers with respect to such products and described on the reverse side hereof. If any such express, written warranty is applicable, a copy thereof will be furnished upon request. b. Neither Mustang nor other manufacturers are responsible for any warranty other than that warranty as set out in the warrant(s) described above. Customer further acknowledges and agrees that this proposal contains all agreements between Customer and Mustang, and Customer hereby accepts them. Customer further agrees and acknowledges that no verbal contracts, agreements or warranties other than what is written in this proposal have been given or received, and so acknowledges by his signature hereon. c. **CATERPILLAR WARRANTIES** extend only to parts or attachments sold by CATERPILLAR. Mustang and CATERPILLAR **DISCLAIM ANY WARRANTY, express or implied, including any warranty of MERCHANTABILITY or FITNESS FOR A PARTICULAR PURPOSE, for parts or attachments manufactured by persons other than CATERPILLAR.** d. **DISCLAIMER OF WARRANTY FOR NON-CATERPILLAR PRODUCTS:** Provisions in the following two paragraphs apply only to products sold by Mustang which were manufactured by persons other than CATERPILLAR. e. **DISCLAIMER OF IMPLIED WARRANTIES:** The parties agree that any **IMPLIED WARRANTIES OF MERCHANTABILITY or OF FITNESS FOR A PARTICULAR PURPOSE** and all warranties, express or implied, except for any express warranties given by the manufacturer of the product, are **EXCLUDED** from this transaction by Mustang and shall not apply to the products sold. f. Customer further agrees that his **SOLE AND EXCLUSIVE** remedy against the manufacturer of the product shall be as contained in any manufacturer's warranty forms he has received. Customer further agrees that no other remedy (including but not limited to claims for **INCIDENTAL, CONSEQUENTIAL, OR SPECIAL DAMAGES OR ANY CAUSE, LOSS, ACTION, CLAIM, DEMAND, OR DAMAGE WHATSOEVER, or INJURY TO PERSON OR PROPERTY OR ANY OTHER CONSEQUENTIAL, ECONOMIC OR INCIDENTAL LOSS**) shall be available to him. g. This **WARRANTY IS EXPRESSLY IN LIEU OF ANY OTHER WARRANTIES, EXPRESS, IMPLIED OR STATUTORY, INCLUDING ANY WARRANTY OF MERCHANTABILITY OR FITNESS FOR A PARTICULAR PURPOSE. REMEDIES SET FORTH IN THIS WARRANTY ARE EXPRESSLY DECLARED TO BE SOLE AND EXCLUSIVE REMEDIES UNDER THE WARRANTY, AND MUSTANG SHALL NOT BE LIABLE FOR ANY SPECIAL, INCIDENTAL OR CONSEQUENTIAL DAMAGES RESULTING FROM THE USE OR PERFORMANCE OF ITS EQUIPMENT.** 13. Customer shall indemnify, defend and hold Mustang harmless and against all claims, suits, judgments, costs, losses, expenses (including attorneys fees) and liabilities from infringement (actual or claimed) of patents, copyrights or trademarks arising from compliance with Customer's design, specifications or instructions and the fulfillment of Customer's Order. 14. This proposal shall be interpreted and construed in accordance with the laws of the State of Texas. Invalidity of any portion of this proposal shall not affect the validity or enforceability of the remainder of the terms and conditions hereof, and the parties hereby agree that this proposal shall be construed as if such invalid provision had not been inserted. 15. In the event Mustang consents in writing to cancellation, Customer shall pay Mustang, at Mustang's option, the following as liquidated damages: a. Invoice price of all goods which have been identified to the contract, whether such goods have been delivered to Customer or not. b. Actual costs incurred by Mustang for goods not completed which are allocable to the balance of the contract, including the cost of discharging Mustang's liabilities, which are so applicable and costs of materials on hand which were acquired or produced in connection with partial finished work and materials. c. A reasonable allowance for profit in connection with goods called for under the contract, but with respect to which production has not yet begun at the time of cancellation. Reasonable costs incurred by Mustang, including accountants' and attorney's fees, if any, in making any termination settlement hereunder.

Product Specifications For XQ125 Tier 4 Final

Generator Set

Rating Prime	100 ekW (125 kVA)
Frequency	60 Hz
Voltage	120 - 600 V
Rating Standby	110 ekW (137 kVA)

Engine

Engine	Cat C4.4
Fuel	Diesel

Dimensions

Height - Without Trailer	73 in
Length - Without Trailer	127 in
Width - Without Trailer	49 in
Weight with Lube Oil and Coolant, Without Trailer	5230 lb

Fuel Consumption

100% Load 60Hz	7.5 gal/hr
75% Load 60Hz	5.51 gal/hr
50% Load 60Hz	3.8 gal/hr
100% Load 60Hz	8.3 gal/hr

Noise Rating (With Enclosure)

Sound Power @ 7 meters (23 feet) @ Prime Rating

65 dB(A)

Sound Power @ 7 meters (23 feet) @ Standby Rating

66 dB(A)

XQ125 Tier 4 Final Standard Equipment

CAT C4.4 Diesel Engine

Heavy-duty.
Turbocharged.
After treatment

Generator

LC3114F Frame

Control Panel

XQCP digital set mounted controller

Cat Connect Remote Monitoring

Provides package monitoring and management

Cooling System

Package mounted radiator with vertical air discharge.
Filled from factory

Charging / Starting System

12V heavy duty starting motor and charging alternator c/w battery isolator

Fuel System

24 hour dual wall fuel tank with 3 way directional valve for external supply

Air Filter

Cyclonic/paper with dust cup and service indicator

Distribution

Single, robust enclosure for controls and distribution c/w 4 pole circuit breaker and safety cut off

Structure

Heavy Duty steel base frame with integral fuel tank.
Lifting frame and 4 point lift.
base frame is wider than enclosure to protect generator set during transportation

Enclosure

Sound attenuating, galvanised steel enclosure with exceptional noise reduction performance

Exhaust

Integrated spark arresting silencer

Lube Oil

On engine primary and secondary oil filters. Filled from factory

General

Factory tested and inspected

**CITY OF WHARTON
RESOLUTION NO. 2024-XX**

A RESOLUTION OF THE WHARTON CITY COUNCIL AUTHORIZING THE PURCHASE OF A CATERPILLAR XQ125 TRAILER-MOUNTED GENERATOR FOR THE PUBLIC WORKS DEPARTMENT FROM MUSTANG CATERPILLAR THROUGH THE SOURCEWELL COOPERATIVE PURCHASING PROGRAM AND AUTHORIZING THE CITY MANAGER TO EXECUTE ALL DOCUMENTS RELATED TO SAID PURCHASE.

WHEREAS, A quote was received for the purchase of a Caterpillar XQ125 Trailer-Mounted Generator for the Public Works Department; and,

WHEREAS, The City of Wharton is a member of and participates in the Sourcewell Cooperative Purchasing Program; and,

WHEREAS, Mustang Caterpillar submitted a quote in the amount of \$89,000.00; and,

WHEREAS, The Wharton City Council wishes to approve Mustang Caterpillar for the purchase of a Caterpillar XQ125 Trailer-Mounted Generator in the amount of \$89,000.00 for the Public Works Department; and,

WHEREAS, The Wharton City Council wishes to authorize the City Manager of the City of Wharton to execute all documents related to said purchase.

BE IT RESOLVED BY THE CITY COUNCIL OF THE CITY OF WHARTON, TEXAS:

SECTION I. The Wharton City Council hereby authorizes the City Manager to purchase a Caterpillar XQ125 Trailer-Mounted Generator for the Public Works Department from Mustang Caterpillar through the Sourcewell Cooperative Purchasing Program in the amount of \$89,000.00.

SECTION II. The Wharton City Council hereby authorizes the City Manager to execute all documents related to the purchase.

SECTION III. That this resolution shall become effective immediately upon its passage.

PASSED, APPROVED, and ADOPTED this 25th day of November 2024.

CITY OF WHARTON

TIM BARKER
Mayor

ATTEST:

PAULA FAVORS
City Secretary

City of Wharton
120 E. Caney Street
Wharton, TX 77488

FINANCE COMMITTEE

Meeting Date:	11/25/2024	Agenda Item:	Resolution: A resolution of the Wharton City Council authorizing the purchase of a 2024 John Deere 5120M Utility Tractor and FC15R Flex-Wing Rotary Cutter for the Public Works Department from Shoppa’s Farm Supply, Inc. through the Sourcewell Cooperative Purchasing Program and authorizing the City Manager to execute all documents related to said purchase.
<p>Attached is a quote for purchasing a 2024 John Deere 5120M Utility Tractor and FC15R Flex-Wing Rotary Cutter from Shoppa’s Farm Supply, Inc. The vendor is a member of the Sourcewell Cooperative Purchasing Program, and the equipment will be purchased through the FEMA Alternate River Project Funds. The total price of the equipment is listed below.</p> <p>2024 John Deere 5120M Utility Tractor and FC15R Flex-Wing Rotary Cutter-\$117,540.34.</p> <p>The City Staff recommends purchasing this item.</p> <p>Public Works Director Roderick Semien will be present to answer any questions.</p>			
City Manager: Joseph R. Pace			Date: Thursday, November 21, 2024
Approval: 			
Mayor: Tim Barker			



City of Wharton
Public Works Department
1005 E. Milam Street ° Wharton, TX
77488
Phone (979) 532-2491 ext. 801 ° Fax
(979) 531-1744

MEMORANDUM

Date: November 20, 2024

To: Mr. Joseph R. Pace, City Manager

From: Roderick Semien, Public Works Director

Re: Authorization to purchase 2024 John Deere 5120M Utility Tractor and FC15R Flex-Wing Rotary Cutter

Attached please find the quote for the purchase of a 2024 John Deere 5120M Utility Tractor and FC15R Flex Wing Rotary Cutter from Shoppa's Farm Supply, Inc. The vendor is a member of Sourcewell Cooperative, and the equipment will be purchased through the FEMA Alternate River Project Funds. The total price of the equipment is listed below.

2024 John Deere 5120M Utility Tractor and FC15R Flex Wing Rotary Cutter-\$117,540.34.

I would like this placed on the City Council agenda for November 25, 2024.

Should you have any questions, please contact me. (979) 523-2491 Ext. 800.

Thank you.

5M Tractors

Mid-Sized Tractor, Massive Versatility and Value



JOHN DEERE



MID-SIZED TRACTOR, MASSIVE VERSATILITY AND VALUE

The 5M tractors provide massive versatility to meet the needs of your operation. Choose from multiple transmission options, premium or standard cab or open operator station (OOS) options. With two-wheel drive or Mechanical Front-Wheel Drive (MFWD) options, you'll find the choice that's right for you.

Whatever model you choose, you'll find options for the premium features you want and need, or more standard options if that better fits your operation. Either way, you're sure to find a mid-sized tractor that matches your jobs with the 5M.

PREMIUM FEATURES

Now you can shift gears easier with less foot clutching with PowrQuad™ PLUS and Powr8™ transmission options on the 5M Tractors. These transmission options let you select what works best for you. You can also pull heavier implements with higher horsepower (hp) options, up to 128 hp on the 5130M. Do it all while reducing overlaps, saving on inputs, and staying on track with AutoTrac™ technology available using a Precision Ag Display on the redefined 5M.

RIGHT-SIZED TRACTOR

You'll get the premium features in a maneuverable tractor that best meets the needs of your operation. The 5M continues to have great maneuverability, whether you are cleaning alley ways or moving materials into narrow spaces. The visibility remains great, too. Whether you're hauling bales or doing loader work, you'll enjoy the great loader visibility and the Panorama roof available on the premium cab models. Whether you need a climate-controlled cab or OOS, low- to high-clearance and a wide variety of tire sizes, the 5M tractors provide you the variety of offerings you demand. With these features, it's easy to see how the 5M fits in any operation.



5M UTILITY TRACTORS 73 - 128 hp

Whether it's mowing hay, moving snow or roadside mowing, the 5M Utility Tractors get the job done. Choose from five horsepower options.

5075M 73 engine HP

Featuring a John Deere PowerTech™ Diesel 3-cylinder engine and requiring no diesel exhaust fluid (DEF), the 5075M is available with a PowrReverser™ transmission and open operator station (OOS) or climate-controlled cab, 2WD and MFWD options and a flange axle. All these features make the 5075M perfect for chores on a livestock or dairy farm.

5095M 93 engine HP

Handle heavier chores with the 5095M, which features a John Deere PowerTech Diesel 4-cylinder engine, cab or OOS and multiple transmission options. Choose from a PowrReverser, PowrQuad™ PLUS or Powr8™ transmission options. 5095M models are available in 2WD or MFWD options and with bar or flange axles.

5105M 103 engine HP

Loaders, moving bales and pulling implements are no problem for the 5105M. PowrReverser, PowrQuad PLUS and Powr8 transmission options are available on the 5105M with a 4-cylinder John Deere PowerTech Diesel Engine, 2WD or MFWD options and climate-controlled cab or OOS choices.

5120M 118 engine HP

Mow, bale and more with the 5120M featuring the John Deere PowerTech Diesel 4-cylinder engine and PowrReverser, PowrQuad PLUS or Powr8 transmission options. The 5120M is available in MFWD, climate-controlled cab or OOS options, and with bar or flange axles.

5130M 128 engine HP

Pull heavier implements with the powerful 5130M with a John Deere PowerTech Diesel 4-cylinder engine, with PowrQuad PLUS or Powr8 transmission options available in MFWD and cab options only. The 5130M is available with bar or flange axles.

5 SERIES UTILITY TRACTORS. WHICH IS RIGHT FOR YOU?

5E 50 - 100 HP: If you need a simple, reliable tractor to handle chores around the farm, property, or roadside, the 5E Tractors may be right for you. Available in 3- or 4-cylinder models.

5M PowrReverser™ 73 - 118 HP: The two-lever shift strategy of the PowrReverser transmission works well for jobs without frequent shifting, for example, loader work, mowing or spraying. The PowrReverser comes standard with 16 forward and 16 reverse speeds (16F/16R) with an optional Hi-Lo splitting each forward gear for a 32F/16R. Baling and headland turns get easier with a 20-percent increase or decrease in speed in each forward gear with the Hi-Lo push-button shifting.

5M PowrQuad™ PLUS 93 - 128 HP: The PowrQuad PLUS is ideal for baling, loader work, tillage, and frequent transport. A single range shift lever is all you need to get the job done in 16F/16R speeds with the PowrQuad PLUS transmission. Easily change gears with a push of the upshift/downshift buttons and change ranges without foot clutching using the hand de-clutch button on the same lever. Tune your speed to your work's range with the 20-percent change in speed of each of the four speed shifts in each range. Make connections to ISOBUS implements and GreenStar™ Displays simpler with ISOBUS/ GreenStar Ready option or upgrade to an integrated AutoTrac™ experience with available AutoTrac Ready.

Powr8™: Baling, tillage, loader work and frequent transport are a breeze with the Powr8 transmission. Transport at up to 24 mph (40 km/h) at reduced engine speed saving you fuel costs, while delivering the power to get the job done with ECO shift. Get 32 forward and 16 reverse (32F/16R) speeds with a single shift lever with the Powr8 transmission. Easily change gears with a push of the upshift/downshift buttons and change ranges without foot clutching using the hand de-clutch button on the same lever. Enjoy a finer adjustment of speed to tune your work's range with the speed shift, giving you a 10-percent change in speed. Feeding cattle or working in high-value crops are easier with the optional creeper, giving you two additional slow working ranges. Make connections to ISO-BUS implements and GreenStar™ Displays simpler with ISOBUS/ GreenStar Ready option or upgrade to an integrated AutoTrac™ experience with available AutoTrac Ready.



CONNECT WITH WHAT COUNTS

Your land, your herd, your fleet and your crop are important to you. You chose this work and this lifestyle because you care about it. John Deere 5 Series Tractors and its technology help you connect with the things you care about more deeply.

JDLink™ puts you in control of being more connected to your tractor. Being connected gives property owners more time to play or work with their tractor, the convenience of having all the information they need to run their tractor when they want, and the confidence that if a problem arises, they'll know what to do or have remote support available from their dealer if they need more help. Dairy and livestock producers gain more time to work on their farm and with their animals and make data-driven decisions by being connected. For high-value crop growers, or other businesses managing a fleet of tractors, being connected provides visibility to their whole fleet in one place, so they can tell where it is and what it needs, as well as information about equipment location and performance to enable training and improved efficiency. No matter your needs, JDLink helps you manage your land, your fleet, your crop, or your herd.

STAY ON TRACK WITH AUTOTRAC™

Save fuel, reduce overlaps and inputs with AutoTrac™ technology options. Stay on track in straight-line mowing jobs, or more efficiently spray pastures thanks to AutoTrac.

* Some additional accessories and/or components may be required. JDLink requires a cellular data connection to transfer information from machine to John Deere Operations Center™ website. See your John Deere Dealer for coverage availability.

FEATURES THAT REDEFINE THE 5M

MORE TRANSMISSION OPTIONS

Effortlessly switch directions without manually clutching or braking thanks to the electrohydraulic Left-Hand Reverser available on all 5M Tractors. Shift on-the-go and under load with the fully synchronized ranges and gears available on all 5Ms. Transport faster at up to 18 mph (30 km/h) on 2WDs with PowrReverser™ transmissions and 24 mph (40 km/h) on all MFWD models.

PowrReverser™

The two-lever shift strategy of the PowrReverser transmission works well for jobs without frequent shifting, for example, loader work, mowing or spraying. The PowrReverser comes standard with 16F/16R speeds with an optional Hi-Lo splitting each forward gear for a 32F/16R. Baling and headland turns get easier with a 20-percent increase or decrease in speed in each forward gear with the Hi-Lo push-button shifting.

Available on 5075M, 5095M, 5105M, 5120M

PowrQuad™ PLUS

The PowrQuad™ PLUS is ideal for baling, loader work, tillage, and frequent transport. A single range shift lever is all you need to get the job done in 16 forward and 16 reverse speeds (16F/16R) with the PowrQuad PLUS transmission. Easily change gears with a push of the upshift/downshift buttons and change ranges without foot clutching using the hand de-clutch button on the same lever. Tune your speed to your work's range with the 20-percent change in speed of each of the four speed shifts in each range. **Available on** 5095M, 5105M, 5120M and 5130M

Powr8™

Baling, tillage, loader work and frequent transport are a breeze with the Powr8 transmission. Transport at up to 24 mph (40 km/h) at reduced engine speed saving you fuel costs, while delivering the power to get the job done with ECO shift. Get 32 forward and 16 reverse (32F/16R) speeds with a single shift lever with the Powr8 transmission. Easily

change gears with a push of the upshift/downshift buttons and change ranges without foot clutching using the hand de-clutch button on the same lever. Enjoy a finer adjustment of speed to tune your work's range with the speed shift, giving you a 10-percent change in speed. Feeding cattle or working in high-value crops are easier with the optional creeper, giving you two additional slow working ranges, providing you eight speeds in each forward and four in each reverse gear, so you can choose the speed you need.

Available on 5095M, 5105M, 5120M and 5130M

BAR AXLES & CAST WHEELS

Get flexible wheel spacing to better align with row widths and dual rear wheel capabilities thanks to the bar axles and cast wheels available on the 5M Utility Tractors. Cast wheels provide additional ballasting and rear weight options. You can also choose steel wheels and flange axles, providing massive flexibility on the 5Ms. **Available on** 5095M, 5105M, 5120M and 5130M

MORE HORSEPOWER

John Deere 5M tractors now boast an additional five horsepower, allowing you to pull heavier implements at up to 128 hp with the redefined 5130M. The 5M 4-Cylinder models feature the same proven engine as the 6M in the same maneuverable tractor with great visibility you've come to expect from the 5Ms. **Available on** 5095M, 5105M, 5120M, 5130M



MORE HORSEPOWER

PowrQuad™ PLUS



BAR AXLES AND CAST WHEELS



5M TRACTORS / COMFORT AND CONVENIENCE

COMFORT AND CONVENIENCE

CAB WITH A VIEW

Enjoy a panoramic view that offers clear sightlines and easier operation when lifting bales or doing loader work above the cab with the Panorama roof on the premium cab.

1. IMPROVED DASHBOARD DISPLAY

5M Tractors feature a three-screen digital display, available on models with PowrQuad™ PLUS or Powr8™ transmissions. The three-screen dashboard features the vital information you need, plus one fully customizable LCD that can show functions, such as reverser modulation speed available on the PowrQuad™ PLUS or Powr8™ models.

2. COMFORT & CONTROLS AT YOUR FINGERTIP

Operate in comfort and with ease, with color-coded controls at your fingertips. Cabs provide ultimate comfort with top-of-the-line air-conditioning/heating included and optional seat upgrades. Bluetooth radio is available in the premium cab, while the standard cab is radio ready.

3. LIGHT THE NIGHT WITH LED LIGHTING

Available full LED lighting package on both headlights and work lights provide better visibility and productivity in low light conditions. Get maximum visibility, productivity and energy efficiency with optional LED lighting or choose economical halogen lights, if you prefer.

4. FRONT HITCH & PTO

Operate snow blowers, mowers and more with the front hitch and PTO. The factory-installed option adds even more versatility to the 5M models featuring PowrQuad PLUS and Powr8 transmissions.

5. READY FOR TECHNOLOGY

Whether it's added on or available from the factory, an abundance of technology options are available on 5M Utility Tractors. From AutoTrac™ to JDLink™ to GreenStar™/ISOBUS ready, your John Deere Dealer can help you decide what technology options are available to bring more efficiency to your operation.

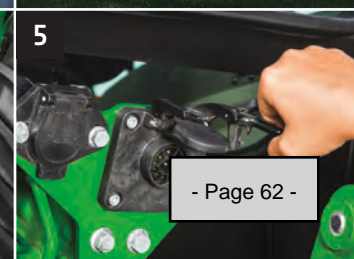

PROVEN 5M FEATURES

MAXIMUM MANEUVERABILITY

The 5M can maneuver into tight spaces, like barns, alley ways, through gates or mowing around obstacles. With a maximum steering angle of 50 degrees and a shorter turning radius of 12.6 ft. (3.85 m), the 5M is designed for tight areas. The brake valve on the 5M reduces the stopping distance when the brakes are applied, helping you maneuver and stop with greater precision and ease.

RELIABILITY YOU CAN COUNT ON

Built for long hard days in the field, the heavy-duty axles withstand tough fields conditions, delivering dependable performance, the 5Ms give you reliability you can count on.

POWERFUL ENGINE

John Deere PowerTech™ turbocharged diesel engines are designed to meet stringent Final Tier 4 (FT4) emissions requirements while still delivering powerful low-end torque. The responsive power and outstanding torque reserve of the 5Ms let you pull heavy loads and handle challenging field conditions.

PROVEN PERFORMANCE

Perform multiple functions when you need hydraulic power the most, thanks to the 5M open-center hydraulic system. The dual-pump provides dedicated flow for steering and brakes simultaneously to the implement and loader hydraulics. You'll get excellent performance in tough conditions, thanks to the radial tire options. Great traction and increased payload of the redefined 5M means you'll make fewer trips and get more done in less time.

EXCLUSIVE MID-FRAME DESIGN

Enjoy the additional heft when hauling heavy bales or transporting heavy 3-point implements, thanks to the rugged cast iron design of the 5M. The design provides extra strength and rigidity and a heavier tractor, giving you more stability for loader work, putting more power to the ground and improving traction in tough field conditions.

RIDE IN COMFORT IN CAB OR OPEN OPERATOR STATION

Whether you choose a cab or open operator station (OOS), the 5Ms are designed with fingertip controls, and all-day comfort and convenience. The OOS gives you a smooth ride with great visibility and extended entrance ladders from both the left- and right-hand sides of the tractor. The cab provides a quiet ride with an optional premium high-backed, heated seat with low frequency suspension, so you'll feel like you're riding on air.



BUILT TO LOAD

Tractor and cast iron loader frames work together to lift and distribute heavy loads. When you combine a 5M with one of six loader options you'll get positive, aggressive filling and fast, complete emptying. For applications where a level bucket is ideal, like pallet fork work, a mechanical self-leveling (MSL) loader fits the bill. For applications requiring more lift capacity at max height, select from our non-self-leveling (NSL) options. Carry loads over hay fields and other uneven ground with ease, thanks to the optional loader suspension system available either when you order your loader or later as a kit. You'll enjoy the easy-to-use joystick, optional 3rd function controls, and hydraulic hookups with multi-coupler or single-point hydraulic connections.

TRACTOR/LOADER COMPATIBILITY

	NON SELF-LEVELING (NSL)	MECHANICAL SELF-LEVELING (MSL)
540M	2WD / MFWD	2WD / MFWD
540R	MFWD	MFWD
H310	MFWD	NOT COMPATIBLE



FIND THE RIGHT IMPLEMENT TO DO THE JOB

The 5Ms are right in nearly any application, but to do the job right, you need the right implement. That's where John Deere and Frontier™ Equipment can help. Contact your John Deere Dealer to learn more.

1. ROUND BALERS

Find the right round baler to meet your operation and livestock needs with John Deere offerings. Maintain uniform bale density with the vertical forming chamber available on all John Deere round balers.

2. MOWER-CONDITIONERS

Whether you need a side-pull or center-pivot Mower-Conditioner, with cutting widths from 8 ft. 2 in. (2.5 m) to 16 ft. 4 in. (5 m) and up to four conditioning options, John Deere has a machine for you.

3. BALE SPEARS

Frontier offers a full line of loader-mounted and 3-point bale spears to move round and large square bales. The loader-mounted bale spears will fit your loader carrier type with no tools required to install or remove the bale spear from John Deere loaders.

4. PALLET FORKS

Move pallets, fence posts, or other bulky material easily with Frontier pallet forks with a strong steel frame. Add even more versatility to your pallet forks with a grapple attachment to complete even more jobs, such as hauling logs.

5. LAND PLANE

Level land with Frontier Land Planes that are iMatch™ quick-hitch compatible, ensuring a super-quick connection. Frontier land planes are a great tool for maintaining a gravel drive, smoothing a horse arena, leveling a garden and more.

6. BOX BLADES

Level uneven ground and simplify grading tasks with Frontier Box blades. Hook up the blade and lock and unlock the hitch from the seat in many tractors with the easy attachability and optional quick hitch compa

7. ROTARY CUTTERS

Meet the needs of your job with the full line of John Deere rotary cutters. You'll find fast, reliable mowing and trimming at a friendly price with the standard duty rigid Frontier cutters. If you need added strength or to tackle tough weeds Frontier medium and heavy-duty cutters fit the bill.

8. DISC MOWERS

Easily hook up John Deere and Frontier disk mowers to the three-point hitch. You can hook them up from the tractor with the quick hitch compatibility.

9. RAKING EQUIPMENT

Meet your hay raking needs with two different types of rakes from Frontier. Reduce crop plugging for increased productivity in the field with the high-clearance frame with maximum distance between the transport and raking wheels that allows a high-volume of crop to flow through the Frontier wheel rakes. Increase hay quality, reduce hay dry down time, and enhance baler productivity with the Frontier rotary rake.

10. GRAPPLES

Move debris, brush, rocks, trees and more with Frontier grapple options. Easily install and remove the Frontier grapples and increase the versatility to complete more tasks with your tractor and loader.

11. DISK HARROWS

Break up the ground and distribute the soil with adjustable gangs that allow you to match the aggressiveness of the disk harrow blades to meet your application. Whether preparing a seedbed or a food plot, Frontier disk harrows are a great tool for your property or small farm.

12. ROTARY TILLERS

Prepare your seedbed with Frontier rotary tillers offered in forward or reverse tine configurations. Set the tilling depth to meet your needs with adjustable skid shoes and the rear tailgate provides a smooth finish. All Frontier rotary tillers are gear driven for better efficiency and reliability.

13. 3-POINT SNOW BLOWER

Snow removal from long driveways, barn yards, and parking lots is made easy with a Frontier three-point mounted snow blower.



SUPPORT AND SERVICE

JOHN DEERE CONNECTED SUPPORT™

John Deere equipment features technology that can help you resolve maintenance challenges quickly. John Deere Connected Support™ senses potential issues and can alert you promptly – anywhere you are. Your dealer can also receive alerts and, with your permission, connect to your equipment remotely for further diagnostics.

With John Deere Connected Support

You Can:

- Monitor alerts from your machine remotely
- Monitor engine hours and utilization
- View machine location and get driving directions to the site
- Monitor fuel level and idle time.

Your Dealer Can:

- Monitor alerts coming from your machine
- Remotely connect to your machine for real-time diagnosis
- Leverage Expert Alerts from John Deere to address potential future downtime
- Perform software updates from the dealership.

THE JOHN DEERE DIFFERENCE

Your 5M Tractor and other John Deere equipment are long-term investments. John Deere understands that and provides more parts and an unrivaled dealer network to support you. We're committed to what we call the John Deere Difference and consists of providing you with:

- The Right Part for Any Budget
- Highly Trained Expert Technicians
- 12 Months Parts & Labor Warranty
- Short & Long Term Financing Options.

PROTECT YOUR INVESTMENT

John Deere provides one of the best warranties in the business. With PowerGard™ Protection Plan, you can purchase additional protection beyond the normal factory warranty term. **Visit [Deere.com/PowerGard](https://www.deere.com/PowerGard) to learn more.**



JOHN DEERE FINANCIAL

John Deere Financial offers value no other lender can – a deep understanding of your industry, unmatched equipment expertise, and personalized financial solutions that can be quickly arranged through your dealer at the time of your purchase. **Visit JohnDeereFinancial.com to learn more.**

John Deere Financial has many solutions to your business or personal needs.

EQUIPMENT LOANS

Own John Deere equipment with competitive rates, and flexible terms. You can bundle equipment, parts, service, attachments and more on the same note.

EQUIPMENT LEASES

Preserve your capital, adapt to seasonal workloads, and run more efficiently with the latest John Deere technology.

MULTI-USE ACCOUNT

Use this account to handle all of your day-to-day purchases including equipment parts, service, attachments, and more. Talk to your dealer about flexible finance offers and payment options designed to meet your seasonal cash flow needs.

DIGITAL FINANCING

John Deere Financial offers exclusive digital financing tools and services that make it easy to manage your John Deere Financial account anytime, anywhere. Through MyJohnDeere.com or through the MyFinancial app you can access a whole suite of interactive tools including AutoPay, eStatements, and personal finance calculators.



5M TRACTORS / SPECIFICATIONS

		PowrReverser™ 16F/16R or 32F/16R Hi-Lo			
		5075M	5095M	5105M	5120M
Operator Station		Open Operator Station (OOS) or Cab			
Rated Engine HP @ 2200 rpm		73.9 hp (55.0 kW)	93.9 hp (70.0 kW)	103.8 hp (77.4 kW)	118.7 hp (88.5 kW)
Rated Power Take-Off (PTO) HP @ 2100 rpm		57.7 hp (43 kW)	80 hp (58.8 kW)	90 hp (66.2 kW)	105 hp (77.2 kW)
PowerTech™ Engine Type		3-cylinder (2.9 L) EWX 4-cylinder - 4045 (4.5 L) EWL			
Aftertreatment		DOC/DPF	DOC/SCR		
Rear Power Take-off (PTO)		Standard: 540 at 2100 rpm/540E at 1645 rpm Optional: 540 at 2100 rpm/540E at 1645 rpm/1000 at 2100 rpm with reversible stub shaft			
Remote selective control valves (SCVs)		Rear: 2/up to 3 total with Mechanical Lever control Mid: 2/up to 3 total with Mechanical Joystick control			
Total pump rated output		24.7 gpm (94 L/min)			
Hitch draft control type		Mechanical or Electrohydraulic			
Rear Hitch Category 2 (convertible to 1)	Lift capacity*	Standard: 5,150 lbs. (2336 kg) Optional: 5,950 lbs. (2699 kg)			
Optional Front Hitch & PTO	Lift capacity*	Not Available	4,257 lb (1931 kg)** Category 2		
	Front PTO	Not Applicable			
2WD or MFWD		2WD or MFWD			MFWD only
2WD Turning radius	w/brakes	12.04 ft. (3.67 m)			Not Applicable
	w/o brakes	12.6 ft. (3.85 m)			
MFWD turning radius	w/brakes	12.6 ft. (3.85 m)			
	w/o brakes	13.1 ft. (4.0 m)			
Rear Axle		Flange	Standard: Flange Optional: Rack-and-pinion (Bar)		
Wheelbase		92.5 in. (2350 mm)			
Fuel tank capacity	OOS	32.9 gal. (148.4 L) Opt** 47.1 gal (178.3 L)	37.7 gal. (142.7 L)		
	Cab	43.7 gal (164.4 L) Opt. ** 52 gal. (196.8 L)	43.7 gal. (165.4 L)		
Diesel exhaust fluid (DEF) tank capacity		Not Applicable	31.7 gal. (12.0 L)		

*Hitch lift capacity measured at 24 in behind lift point using Electrohydraulic (EH) hitch.

**Field Install Kit only

	PowrQuad™ PLUS/Powr8™ PLUS 16F/16R or Powr8™ 32F/16R			
	5095M	5105M	5120M	5130M
	Cab only			
	93.9 hp (70.0 kW)	103.8 hp (77.4 kW)	118.7 hp (88.5 kW)	128.5 hp (95.8 kW)
	80 hp (58.8 kW)	90 hp (66.2 kW)	105 hp (77.2 kW)	115 hp (84.5 kW)
	25.6 gpm (97 L/min)			
	Electrohydraulic			
	Standard: 6,975 lb (3164 kg) Optional: 7,868 lb (3569 kg)			
	4,257 lb (1931 kg) Category 2			
	1000 rpm @ 2200 rpm			
	Not Applicable			

DISCOVER THE REDEFINED 5M TRACTOR AT
[JOHNDEERE.COM/5M](https://www.johndeere.com/5m)

This literature has been compiled for worldwide circulation. While general information, pictures and descriptions are provided, some illustrations and text may include finance, credit, insurance, product options and accessories NOT AVAILABLE in all regions. PLEASE CONTACT YOUR LOCAL DEALER FOR DETAILS. John Deere reserves the right to change specification, design and price of the products described in this literature without notice. John Deere's green and yellow color scheme, the leaping deer symbol, and JOHN DEERE are trademarks of Deere & Company. Copyright 2022 Deere & Company.



JOHN DEERE

ALL PURCHASE ORDERS MUST BE MADE OUT TO (VENDOR):

Shoppa's Farm Supply, Inc.
625 N SH 60 Hwy
East Bernard, TX 77435
US

ALL PURCHASE ORDERS MUST BE SENT TO DELIVERING DEALER:

Shoppa's Farm Supply, Inc.
625 N Sh 60 Hwy
East Bernard, TX 77435
979-335-4887
onlinesales@shoppas.inc

Quote Summary
Prepared For:

CITY OF WHARTON
120 E CANEY ST
WHARTON, TX 77488

Delivering Dealer:

Shoppa's Farm Supply, Inc.
Potts Richard
625 N Sh 60 Hwy
East Bernard, TX 77435
Phone: 979-335-4887
Mobile: 979-332-8739
rpotts@shoppas.inc

Quote ID: 31998850
Created On: 19 November 2024
Last Modified On: 19 November 2024
Expiration Date: 19 December 2024

Equipment Summary

2024 JOHN DEERE FC15R Flex
Wing Rotary Cutter -
1P0FC3REPRC003521

Contract: Sourcewell Ag 082923-DAC (PG BA CG 76)

Price Effective Date:

Selling Price
Qty
Extended

\$ 28,847.32 X 1 = \$ 28,847.32

2024 JOHN DEERE 5120M Utility
Tractor - 1PY5120MCRB001193

Contract: Sourcewell Ag 082923-DAC (PG BA CG 76)

Price Effective Date:

\$ 88,693.02 X 1 = \$ 88,693.02

Equipment Total
\$ 117,540.34

* Includes Fees and Non-contract items

Quote Summary

Equipment Total \$ 117,540.34

Trade In

SubTotal **\$ 117,540.34**

Est. Service \$ 0.00

Agreement Tax

Total \$ 117,540.34

Down Payment (0.00)

Rental Applied (0.00)

Salesperson : X _____

Accepted By : X _____

**ALL PURCHASE ORDERS MUST BE MADE OUT
TO (VENDOR):**

Shoppa's Farm Supply, Inc.
625 N SH 60 Hwy
East Bernard, TX 77435
US

**ALL PURCHASE ORDERS MUST BE SENT
TO DELIVERING DEALER:**

Shoppa's Farm Supply, Inc.
625 N Sh 60 Hwy
East Bernard, TX 77435
979-335-4887
onlinesales@shoppas.inc

Balance Due**\$ 117,540.34**

Selling Equipment

Quote Id: 31998850 **Customer Name:** CITY OF WHARTON

ALL PURCHASE ORDERS MUST BE MADE OUT TO (VENDOR):

Shoppa's Farm Supply, Inc.
625 N SH 60 Hwy
East Bernard, TX 77435
US

ALL PURCHASE ORDERS MUST BE SENT TO DELIVERING DEALER:

Shoppa's Farm Supply, Inc.
625 N Sh 60 Hwy
East Bernard, TX 77435
979-335-4887
onlinesales@shoppas.inc

2024 JOHN DEERE FC15R Flex Wing Rotary Cutter - 1P0FC3REPRC003521

Hours: 0

Stock Number: 553373

Contract: Sourcewell Ag 082923-DAC (PG BA CG 76)

Selling Price *

Price Effective Date:

\$ 28,847.32

* Price per item - includes Fees and Non-contract items

Code	Description	Qty	List Price	Discount%	Discount Amount	Contract Price	Extended Contract Price
22F0P	JOHN DEERE FC15R R.C.- INWARD-AIR	1	\$ 37,452.00	24.00	\$ 8,988.48	\$ 28,463.52	\$ 28,463.52
Standard Options - Per Unit							
0202	DESTINATION UNITED STATES	1	\$ 0.00	24.00	\$ 0.00	\$ 0.00	\$ 0.00
1220	AIRBAG SUSPENSION	1	\$ 0.00	24.00	\$ 0.00	\$ 0.00	\$ 0.00
2541	INWARD BLADE ROTATION	1	\$ 0.00	24.00	\$ 0.00	\$ 0.00	\$ 0.00
3035	FOAM FILLED TIRES (6)	1	\$ 505.00	24.00	\$ 121.20	\$ 383.80	\$ 383.80
3511	540 RPM PTO DRIVELINE CAT6	1	\$ 0.00	24.00	\$ 0.00	\$ 0.00	\$ 0.00
3603	R15 540RPM 125HP INWARD ROTA	1	\$ 0.00	24.00	\$ 0.00	\$ 0.00	\$ 0.00
5120	BALL TYPE HITCH	1	\$ 0.00	24.00	\$ 0.00	\$ 0.00	\$ 0.00
5280	RIGID TONGUE	1	\$ 0.00	24.00	\$ 0.00	\$ 0.00	\$ 0.00
Standard Options Total			\$ 505.00		\$ 121.20	\$ 383.80	\$ 383.80
Suggested Price							\$ 28,847.32
Total Selling Price			\$ 37,957.00		\$ 9,109.68	\$ 28,847.32	\$ 28,847.32

2024 JOHN DEERE 5120M Utility Tractor - 1PY5120MCRB001193

Equipment Notes:

Hours: 0

Stock Number: 552983

Selling Price *

Contract: Sourcewell Ag 082923-DAC (PG BA CG 76)

\$ 88,693.02

Price Effective Date:

* Price per item - includes Fees and Non-contract items

Selling Equipment

Quote Id: 31998850 **Customer Name:** CITY OF WHARTON

ALL PURCHASE ORDERS MUST BE MADE OUT TO (VENDOR):

Shoppa's Farm Supply, Inc.
625 N SH 60 Hwy
East Bernard, TX 77435
US

ALL PURCHASE ORDERS MUST BE SENT TO DELIVERING DEALER:

Shoppa's Farm Supply, Inc.
625 N Sh 60 Hwy
East Bernard, TX 77435
979-335-4887
onlinesales@shoppas.inc

Code	Description	Qty	List Price	Discount%	Discount Amount	Contract Price	Extended Contract Price
19DGPY	JOHN DEERE 5120M TRACTOR-16/16PR-CAB-3 +3	1	\$ 86,969.00	22.00	\$ 19,133.18	\$ 67,835.82	\$ 67,835.82
Standard Options - Per Unit							
182A	LESS AUTOTRAC/LESS ISOBUS	1	\$ 0.00	22.00	\$ 0.00	\$ 0.00	\$ 0.00
183N	JDLINK MODEM	1	\$ 0.00	22.00	\$ 0.00	\$ 0.00	\$ 0.00
0202	UNITED STATES	1	\$ 0.00	22.00	\$ 0.00	\$ 0.00	\$ 0.00
0409	ENGLISH OPERATORS MANUAL	1	\$ 0.00	22.00	\$ 0.00	\$ 0.00	\$ 0.00
0500	LESS PACKAGE	1	\$ 0.00	22.00	\$ 0.00	\$ 0.00	\$ 0.00
1380	16F/16R POWRREVERSER	1	\$ 0.00	22.00	\$ 0.00	\$ 0.00	\$ 0.00
1725	LOADER PREP PACKAGE	1	\$ 2,152.00	22.00	\$ 473.44	\$ 1,678.56	\$ 1,678.56
1950	LESS APPLICATION	1	\$ 0.00	22.00	\$ 0.00	\$ 0.00	\$ 0.00
2055	STANDARD CAB	1	\$ 14,975.00	22.00	\$ 3,294.50	\$ 11,680.50	\$ 11,680.50
2120	AIR SUSPENSION SEAT	1	\$ 1,058.00	22.00	\$ 232.76	\$ 825.24	\$ 825.24
2410	INSTRUCTIONAL SEAT SEAT-BELT	1	\$ 698.00	22.00	\$ 153.56	\$ 544.44	\$ 544.44
2500	LESS REAR VIEW MIRRORS	1	\$ 0.00	22.00	\$ 0.00	\$ 0.00	\$ 0.00
3025	CORNER POST DELUXE EXHAUST	1	\$ 752.00	22.00	\$ 165.44	\$ 586.56	\$ 586.56
3326	3 MECH STACKABLE REAR SCV	1	\$ 1,105.00	22.00	\$ 243.10	\$ 861.90	\$ 861.90
3430	3 MECH STCK MID SCV W/ JSTICK	1	\$ 965.00	22.00	\$ 212.30	\$ 752.70	\$ 752.70
3830	THREE SPEED PTO540/540E/1000	1	\$ 989.00	22.00	\$ 217.58	\$ 771.42	\$ 771.42
4004	FR WT SUP 55KG	1	\$ 230.00	22.00	\$ 50.60	\$ 179.40	\$ 179.40
4030	ELEC HITCH CTRL RM LH FENDER	1	\$ 593.00	22.00	\$ 130.46	\$ 462.54	\$ 462.54
4110	TELESC DRAFT LINK BALL END	1	\$ 0.00	22.00	\$ 0.00	\$ 0.00	\$ 0.00
4155	LH RH ADJ LIFT LINK	1	\$ 110.00	22.00	\$ 24.20	\$ 85.80	\$ 85.80
4210	MECH CEN LINK WITH BALL ENDS	1	\$ 0.00	22.00	\$ 0.00	\$ 0.00	\$ 0.00
4310	BASIC DRAWBAR	1	\$ 0.00	22.00	\$ 0.00	\$ 0.00	\$ 0.00

Selling Equipment

Quote Id: 31998850 **Customer Name:** CITY OF WHARTON

ALL PURCHASE ORDERS MUST BE MADE OUT TO (VENDOR):

Shoppa's Farm Supply, Inc.
625 N SH 60 Hwy
East Bernard, TX 77435
US

ALL PURCHASE ORDERS MUST BE SENT TO DELIVERING DEALER:

Shoppa's Farm Supply, Inc.
625 N Sh 60 Hwy
East Bernard, TX 77435
979-335-4887
onlinesales@shoppas.inc

4420	LH & RH STABILIZER BAR	1	\$ 0.00	22.00	\$ 0.00	\$ 0.00	\$ 0.00
5010	FLANGE AXLE	1	\$ 0.00	22.00	\$ 0.00	\$ 0.00	\$ 0.00
5090	STEEL REAR WHEELS	1	\$ 0.00	22.00	\$ 0.00	\$ 0.00	\$ 0.00
5203	480/70R34 R1W RADIAL	1	\$ 1,176.00	22.00	\$ 258.72	\$ 917.28	\$ 917.28
5999	NO BRAND PREFERENCE	1	\$ 0.00	22.00	\$ 0.00	\$ 0.00	\$ 0.00
6040	MFWD FRONT AXLE	1	\$ 0.00	22.00	\$ 0.00	\$ 0.00	\$ 0.00
6211	380/70R24 R1W RADIAL	1	\$ 1,178.00	22.00	\$ 259.16	\$ 918.84	\$ 918.84
8386	PTO RM CTRL LH RH	1	\$ 77.00	22.00	\$ 16.94	\$ 60.06	\$ 60.06
	FENDERS						
8731	FULL LED LIGHTING PKG W/HEAD	1	\$ 682.00	22.00	\$ 150.04	\$ 531.96	\$ 531.96
Standard Options Total			\$ 26,740.00		\$ 5,882.80	\$ 20,857.20	\$ 20,857.20
Technology Options/Non-Contract/Open Market							
1880	LESS RECEIVER	1	\$ 0.00	22.00	\$ 0.00	\$ 0.00	\$ 0.00
1900	LESS DISPLAY	1	\$ 0.00	22.00	\$ 0.00	\$ 0.00	\$ 0.00
Technology Options Total			\$ 0.00		\$ 0.00	\$ 0.00	\$ 0.00
Value Added Services Total			\$ 0.00			\$ 0.00	\$ 0.00
Total Selling Price			\$		\$ 25,015.98	\$ 88,693.02	\$ 88,693.02
			113,709.00				

Flex Wing Rotary Cutters

The clear-cut choice

Item-7.



JOHN DEERE





OUR FLEX WINGS WILL BLOW YOU OUT OF THE WATER

At John Deere we hear our customers but more important, we listen to them. And thanks to your feedback, our flex wing rotary cutters are sure to please.

With seven models to choose from, we've checked the boxes across the board for property owners, agricultural producers, commercial operators and municipal contractors – meaning you'll find the ideal flex wing for your cutting applications.

Our Flex Cutter (FC) Series offers cutting widths of 10 (3 m), 12 (3.7 m), 15 (4.6 m) and 20 (6.1 m) feet. John Deere's flex wing rotary cutters will make your days in the field even better. That's what we do at John Deere.

Visit your local John Deere dealer today to learn more.

JohnDeere.com | JohnDeere.ca

E SERIES

FC12E, FC15E

A highly coveted, 12-ft. (3.7 m) cutting width is now available from John Deere with the FC12E model, a size that offers exceptional compatibility with smaller tractors. An excellent choice for orchards and small fields, the E-Series features single-dome deck design. The FC15E model provides a 15-ft. (4.6 m) cutting width.

Other key highlights include:

- 540 RPM PTO
- Rigid Tongue
- Clevis Hitch
- Outward Wing Blade Rotation
- 5-Year Gearbox Warranty*
- Transport Lights
- 11-Gauge Deck Thickness
- 1 SCV Hydraulic System on FC12E (optional 2 SCV available)

See back panel for complete spec information.

* 5 year limited warranty for our gear boxes on all cutters (MX, HX and FC Series)



*Usage limitations may apply. See Warranty for new John Deere Agricultural Products at your local dealer for details. Applies only to new John Deere Rotary Cutters. Excludes Frontier-brand Rotary Cutters.



M SERIES

FC15M, FC20M

In addition to the availability of both 15-ft. (4.6 m) and 20-ft. (6.1 m) cutting widths, the M Series offers optional rear wheel torsional suspension for unmatched stability on uneven terrain. But that's not all, as the M Series also boasts plenty of choices when it comes to front suspension, gearboxes, drivelines, hitches and tires.

Other features include:

- 540 or 1,000 RPM PTO
- 5-Year Gearbox Warranty*
- Spring Front Mount Suspension (Optional)
- Rear Spring Suspension (Torsional Suspension Optional)
- 10-Gauge Deck Thickness
- Anti-windrow Kit Included for FC15M
- Inward Blade Rotation (Optional Outward Rotation)

See back panel for complete spec information.

*5 year limited warranty for our gear boxes on all cutters
(MX, HX and FC Series)



SWIVEL HITCH

On 15-ft. (4.6 m) M and R models, you can opt for a swivel hitch – a true difference maker in the field that gives you the upper hand when encountering tough terrain.

R SERIES

FC10R, FC15R, FC20R

At the top of the flex wing line is the R Series, which offers many standard features, including rear torsional suspension and advanced cutting chamber. The R Series comes in 10-ft. (3 m), 15-ft. (4.6 m) or 20-ft. (6.1 m) cutting widths and features a high-impact blade option for up to 5-inch cutting capacity.

Well-suited for the demands of tough farm conditions and roadside work, the R-Series also delivers other key benefits:

- Category 6 Main Driveline
- 5-Year Gearbox Warranty*
- Air Spring Suspension
- Torsional Rear Suspension (Optional)
- 3 SCV Hydraulic System:
Independent Cut Height & Left / Right Wing Control
- 7-Gauge Deck Thickness
- Anti-Windrow Kit Included for FC15R
- Inward Blade Rotation (Optional Outward Rotation)

See back panel for complete spec information.

* 5 year limited warranty for our gearboxes on all cutters (MX, HX and FC Series)



SPECIFICATIONS*

Item-7.

	FC12E	FC15E	FC15M	FC20M
CUTTING WIDTH	12 ft (3.7 m)	15 ft (4.6 m)	15 ft (4.6 m)	20 ft (6.1 m)
CUTTING HEIGHT	1 to 16 in (25 to 406 mm)	1 to 16 in (25 to 406 mm)	1 to 16 in (25 to 406 mm)	1 to 16 in (25 to 406 mm)
OVERALL WIDTH	12.4 ft (3.8 m)	15.4 ft (4.7 m)	15.4 ft (4.7 m)	20.3 ft (6.2 m)
OVERALL LENGTH	15.7 ft (4.8 m)	17.3 ft (5.3 m)	17.3 ft (5.3 m)	17.3 ft (5.3 m)
TRANSPORT WIDTH	7.5 ft (2.3 m)	9.1 ft (2.8 m)	9.1 ft (2.8 m)	11.1 ft (3.4 m)
DECK HEIGHT	10 in (276 mm)	10 in (276 mm)	10 in (276 mm)	10 in (276 mm)
DECK THICKNESS	0.12 in (3 mm) Gauge size: 11	0.12 in (3 mm) Gauge size: 11	0.14 in (3.5 mm) Gauge size: 10	0.14 in (3.5 mm) Gauge size: 10
SKIRT THICKNESS	0.23 in (6 mm) Gauge size: 3	0.23 in (6 mm) Gauge size: 3	0.23 in (6 mm) Gauge size: 3	0.23 in (6 mm) Gauge size: 3
DRIVELINE PROTECTION	Protection: No-size, self-adjusting slip clutch Profile: Multispline/star	Protection: No-size, self-adjusting slip clutch Profile: Multispline/star	Protection: No-size, self-adjusting slip clutch Profile: Multispline/star	Protection: No-size, self-adjusting slip clutch Profile: Multispline/star
NUMBER OF GEARCASES	4	4	4	4
BLADEHOLDER	Round pan (stump jumper)	Round pan (stump jumper)	Round pan (stump jumper) or blade bar (double blade)	Round pan (stump jumper) or blade bar (double blade)
BLADE (STANDARD)	Stump-jumper, single-suction blade: 0.5 x 4 in (13 x 102 mm) Overlap: 6 in (152 mm)	Stump-jumper, single-suction blade: 0.5 x 4 in (13 x 102 mm) Overlap: 6 in (152 mm)	Stump-jumper, single-suction blade: 0.5 x 4 in (12.7 x 101.6 mm) Blade bar, dual blades (optional): 0.5 x 4 in (12.7 x 101.6 mm) Overlap: 6 in (152 mm)	Stump-jumper, single-suction blade: 0.5 x 4 in (12.7 x 101.6 mm) Blade bar, dual blades (optional): 0.5 x 4 in (12.7 x 101.6 mm) Overlap: 6 in (152 mm)
ROTATION	Outward	Outward	Base: Inward Optional: Outward	Outward
BLADE-TIP SPEED	540 rpm: 17,047 ft/min (86.6 m/s)	540 rpm: 17,281 ft/min (87.8 m/s)	540 rpm: 15,586 ft/min (79.2 m/s) 1000 rpm: 15,837 ft/min (80.5 m/s)	540 rpm: 15,346 ft/min (78.0 m/s) 1000 rpm: 16,087 ft/min (81.7 m/s)
BRUSH-CUTTING CAPACITY	2 in (50 mm)	2 in (50 mm)	3 in (76 mm)	3 in (76 mm)
HITCH CATEGORY	Standard self-level clevis hitch with 22.5 in (572 mm) narrow-profile width	Standard self-level clevis hitch with 22.5 in (572 mm) narrow-profile width	Standard self-level clevis hitch with 22.5 in (572 mm) narrow-profile width Ball-type, self-level hitch (optional) with 22.5 in (572 mm) narrow-profile width and 22° rotation freedom to each side Swivel hitch (optional)	Standard self-level clevis hitch with 22.5 in (572 mm) narrow-profile width Ball-type, self-level hitch (optional) with 22.5 in (572 mm) narrow-profile width and 22° rotation freedom to each side
MINIMUM TRACTOR PTO FORCE POWER	40 hp (30 kW)	50 hp (37.5 kW)	55 hp (41 kW)	75 hp (56 kW)
WEIGHT (LESS ATTACHMENTS)	3580 lb (1623 kg)	4519 lb (2049 kg)	5035 lb (2283 kg)	6520 lb (2957 kg)
WING HYDRAULICS	Wing lift: Simultaneous, with spring-assist unfolding Wing flex: 90 degrees up for transport, 22 degrees down and 45 degrees up working angles	Wing lift: Simultaneous, with spring-assist unfolding Wing flex: 90 degrees up for transport, 22 degrees down and 45 degrees up working angles	Wing lift: Simultaneous, with spring-assist unfolding Wing flex: 90 degrees up for transport, 22 degrees down and 45 degrees up working angles	Wing lift: Simultaneous, with spring-assist unfolding Wing flex: 90 degrees up for transport, 22 degrees down and 45 degrees up working angles
WHEELS	Non-row width adjustable - No suspension	Non-row width adjustable - No suspension	Row-width adjustable Suspension: Spring	Row-width adjustable Suspension: Spring
TIRES	(4-bolt, laminated): 21 x 5.25 x 9 in (533 x 305 x 229 mm) Optional: (4-bolt, 16 PR severe-duty ag): 21 x 7 x 12 in (533 x 178 x 305 mm)	(4-bolt, laminated): 21 x 5.25 x 9 in (533 x 305 x 229 mm) Optional: (4-bolt, 16 PR severe-duty ag): 21 x 7 x 12 in (533 x 178 x 305 mm)	(4-bolt, laminated): 21 x 5.25 x 9 in (533 x 305 x 229 mm) Optional: (4-bolt, 16 PR severe-duty ag): 21 x 7 x 12 in (533 x 178 x 305 mm) (4-bolt, 16 PR severe-duty ag foam filled): 21 x 7 x 12 in (533 x 178 x 305 mm)	(4-bolt, laminated): 21 x 5.25 x 9 in (533 x 305 x 229 mm) Optional: (4-bolt, 16 PR severe-duty ag): 21 x 7 x 12 in (533 x 178 x 305 mm) (4-bolt, 16 PR severe-duty ag foam filled): 21 x 7 x 12 in (533 x 178 x 305 mm)
ADDITIONAL BASE FEATURES	1 SCV connection Optional: 2 SCVs	—	New distribution baffle (inward rotation only)	—

* Specifications and design subject to change

SPECIFICATIONS*

Item-7.

	FC10R	FC15R	FC20R
CUTTING WIDTH	10 ft (3 m)	15 ft (4.6 m)	20 ft (6.1 m)
CUTTING HEIGHT	1 to 16 in (25 to 406 mm)	1 to 16 in (25 to 406 mm)	1 to 16 in (25 to 406 mm)
OVERALL WIDTH	11.5 ft (3.5 m)	15.4 ft (4.7 m)	20.3 ft (6.2 m)
OVERALL LENGTH	17.3 ft (5.3 m)	17.3 ft (5.3 m)	17.3 ft (5.3 m)
TRANSPORT WIDTH	8.2 ft (2.5 m)	9.1 ft (2.8 m)	11.1 ft (3.4 m)
DECK HEIGHT	10 in (276 mm)	10 in (276 mm)	10 in (276 mm)
DECK THICKNESS	0.17 in (4.5 mm) Gauge size: 7	0.17 in (4.5 mm) Gauge size: 7	0.17 in (4.5 mm) Gauge size: 7
SKIRT THICKNESS	0.23 in (6 mm) Gauge size: 3	0.23 in (6 mm) Gauge size: 3	0.23 in (6 mm) Gauge size: 3
DRIVELINE PROTECTION	Protection: No-size, self-adjusting slip clutch Profile: Multispline/star	Protection: No-size, self-adjusting slip clutch Profile: Multispline/star	Protection: No-size, self-adjusting slip clutch Profile: Multispline/star
NUMBER OF GEARCASES	4	4	4
BLADEHOLDER	Round pan (stump jumper)	Round pan (stump jumper)	Round pan (stump jumper)
BLADE (STANDARD)	Stump-jumper, single-suction blade: 0.5 x 4 in (12.7 x 101.6 mm) Overlap: 6 in (152 mm)	Stump-jumper, single-suction blade: 0.5 x 4 in (12.7 x 101.6 mm) Overlap: 6 in (152 mm)	Stump-jumper, single-suction blade: 0.5 x 4 in (12.7 x 101.6 mm) Overlap: 6 in (152 mm)
ROTATION	Inward	Base: Inward Optional: Outward New distribution baffle (inward rotation only)	Outward
BLADE-TIP SPEED	540 rpm: 15,586 ft/min (79.2 m/s)	540 rpm: 15,586 ft/min (79.2 m/s) 1000rpm: 15,837 ft/min (80.5 m/s)	540 rpm: 15,346 ft /min (78.0 m/s) 1000rpm: 16,087 ft/min (81.7 m/s)
BRUSH-CUTTING CAPACITY	4 in (102 mm) 5 in (127 mm) with high impact blade	4 in (102 mm) 5 in (127 mm) with high impact blade	4 in (102 mm) 5 in (127 mm) with high impact blade
HITCH CATEGORY	Standard self-level clevis hitch with 22.5 in (572 mm) narrow-profile width Ball-type, self-level hitch (optional) with 22.5 in (572 mm) narrow-profile width and 22° rotation freedom to each side	Standard self-level clevis hitch with 22.5 in (572 mm) narrow-profile width Ball-type, self-level hitch (optional) with 22.5 in (572 mm) narrow-profile width and 22° rotation freedom to each side Swivel hitch (optional)	Standard self-level clevis hitch with 22.5 in (572 mm) narrow-profile width Ball-type, self-level hitch (optional) with 22.5 in (572 mm) narrow-profile width and 22° rotation freedom to each side
MINIMUM TRACTOR PTO FORCE POWER	50 hp (37.5 kW)	55 hp (41 kW)	75 hp (56 kW)
WEIGHT (LESS ATTACHMENTS)	5685 lb (2578 kg)	6258 lb (2838 kg)	7643 lb (3466 kg)
WING HYDRAULICS	Wing lift: Independent, with spring-assist unfolding Wing flex: 90 degrees up for transport, 22 degrees down and 45 degrees up working angles	Wing lift: Independent, with spring-assist unfolding Wing flex: 90 degrees up for transport, 22 degrees down and 45 degrees up working angles	Wing lift: Independent, with spring-assist unfolding Wing flex: 90 degrees up for transport, 22 degrees down and 45 degrees up working angles
WHEELS	Row-width adjustable Suspension: Torsional	Row-width adjustable Suspension: Torsional	Row-width adjustable Suspension: Torsional
TIRES	(5-bolt, laminated): 21 x 5.25 x 9 in (533 x 305 x 229 mm) Optional: (5-bolt, 24 PR severe-duty ag): 26 x 9 x 14.5 in (660 x 229 x 368 mm) (5-bolt, 24 PR severe-duty ag foam filled): 26 x 9 x 14.5 in (660 x 229 x 368 mm)	(5-bolt, laminated): 21 x 5.25 x 9 in (533 x 305 x 229 mm) Optional: (5-bolt, 24 PR severe-duty ag): 26 x 9 x 14.5 in (660 x 229 x 368 mm) (5-bolt, 24 PR severe-duty ag foam filled): 26 x 9 x 14.5 in (660 x 229 x 368 mm)	(5-bolt, laminated): 21 x 5.25 x 9 in (533 x 305 x 229 mm) Optional: (5-bolt, 24 PR severe-duty ag): 26 x 9 x 14.5 in (660 x 229 x 368 mm) (5-bolt, 24 PR severe-duty ag foam filled): 26 x 9 x 14.5 in (660 x 229 x 368 mm)
ADDITIONAL BASE FEATURES	Deck rings	Deck rings, New distribution baffle (inward rotation only)	Deck rings

* Specifications and design subject to change

Financing for the future of your operation.

You have plans for the future. Your multi-use account helps you prepare with an easy way to pay at your John Deere dealer. Plus, you have access to flexible payment options, including deferred financing*. Get the technology you need to grow, including reporting, consulting and more. Your dealer can help you plan for the future.

U.S.A.: www.JohnDeereFinancial.com | Canada: www.JohnDeereFinancial.ca

*Subject to John Deere Financial approval and dealer participation. See dealer for details. Program subject to change, without notice, at any time.



This literature has been compiled for worldwide circulation. While general information, pictures and descriptions are provided, some illustrations and text may include finance, insurance, product options and accessories NOT AVAILABLE in all regions. PLEASE CONTACT YOUR LOCAL DEALER FOR DETAILS. John Deere reserves the right to change specification, design and price of products described in this literature without notice. John Deere, the leaping deer symbol and John Deere's green and yellow trade dress are the trademarks of Deere & Company.



JOHN DEERE

**CITY OF WHARTON
RESOLUTION NO. 2024-XX**

A RESOLUTION OF THE WHARTON CITY COUNCIL AUTHORIZING THE PURCHASE OF A 2024 JOHN DEERE 5120M UTILITY TRACTOR AND FC15R FLEX-WING ROTARY CUTTER FOR THE PUBLIC WORKS DEPARTMENT FROM SHOPPA'S FARM SUPPLY, INC. THROUGH THE SOURCEWELL COOPERATIVE PURCHASING PROGRAM AND AUTHORIZING THE CITY MANAGER TO EXECUTE ALL DOCUMENTS RELATED TO SAID PURCHASE.

WHEREAS, A quote was received for the purchase of a 2024 John Deere 5120M Utility Tractor and FC15R Flex-Wing Rotary Cutter for the Public Works Department; and,

WHEREAS, The City of Wharton is a member of and participates in the Sourcewell Cooperative Purchasing Program; and,

WHEREAS, Shoppa's Farm Supply, Inc. submitted a quote in the amount of \$117,540.34; and,

WHEREAS, The Wharton City Council wishes to approve Shoppa's Farm Supply, Inc. for the purchase of a 2024 John Deere 5120M Utility Tractor and FC15R Flex-Wing Rotary Cutter in the amount of \$117,540.34 for the Public Works Department; and,

WHEREAS, The Wharton City Council wishes to authorize the City Manager of the City of Wharton to execute all documents related to said purchase.

BE IT RESOLVED BY THE CITY COUNCIL OF THE CITY OF WHARTON, TEXAS:

SECTION I. The Wharton City Council hereby authorizes the City Manager to purchase a 2024 John Deere 5120M Utility Tractor and FC15R Flex-Wing Rotary Cutter for the Public Works Department from Shoppa's Farm Supply, Inc. through the Sourcewell Cooperative Purchasing Program in the amount of \$117,540.34.

SECTION II. The Wharton City Council hereby authorizes the City Manager to execute all documents related to the purchase.

SECTION III. That this resolution shall become effective immediately upon its passage.

PASSED, APPROVED, and ADOPTED this 25th day of November 2024.

CITY OF WHARTON

TIM BARKER
Mayor

ATTEST:

PAULA FAVORS
City Secretary

City of Wharton
120 E. Caney Street
Wharton, TX 77488

FINANCE COMMITTEE

Meeting Date:	11/25/2024	Agenda Item:	Resolution: A resolution of the Wharton City Council authorizing the purchase of (4) Hydromatic 4” Chopper Submersible Pumps for (2) lift stations in the City of Wharton from Odessa Pumps & Equipment through the Sourcewell Cooperative Purchasing Program and authorizing the City Manager to execute all documents related to said purchase.
<p>Attached is a quote for purchasing (4) Hydromatic 4” Chopper Submersible Pumps for (2) lift stations in the City of Wharton. The vendor is a member of the Sourcewell Cooperative Purchasing Program, and the equipment will be purchased through the FEMA Alternate River Project Funds. The total price of the equipment is listed below.</p> <p>(4) Hydromatic 4” Chopper Submersible Pumps-\$56,460.00.</p> <p>The City Staff recommends purchasing this item.</p> <p>Public Works Director Roderick Semien will be present to answer any questions.</p>			
City Manager: Joseph R. Pace			Date: Thursday, November 21, 2024
Approval: 			
Mayor: Tim Barker			



City of Wharton
Public Works Department
1005 E. Milam Street ° Wharton, TX
77488
Phone (979) 532-2491 ext. 801 ° Fax
(979) 531-1744

MEMORANDUM

Date: November 20th, 2024

To: Mr. Joseph R. Pace, City Manager

From: Roderick Semien, Public Works Director

Re: Authorization to purchase (4) Hydromatic 4” Chopper Submersible Pumps

Attached please find the quote for (4) Hydromatic 4” Chopper Submersible Pumps from Odessa Pumps & Equipment. These pumps will be upgrading all lift stations with submersible pumps. The vendor is a member of Sourcewell Cooperative and the equipment will be purchased through the FEMA Alternate River Project Funds. The total price of the equipment is listed below.

(4) Hydromatic 4” Chopper Submersible Pumps \$56,460.00.

I would like this placed on the City Council agenda for November 25th, 2024.

Should you have any questions, please contact me. (979) 523-2491 Ext. 800.

Thank you.

Power Service • Odessa Pumps • Flex Flow • EcoVapor

11/20/2024 8:48:20 AM

Power Service • Odessa Pumps • Flex Flow • EcoVapor

ODESSA PUMPS & EQUIPMENT, INC
www.odessapumps.com
ODESSA TX 79766
UNITED STATES

1-432-333-2817

Customer: A003839

CITY OF WHARTON
120 E CANEY ST
WHARTON TX 77488-5006
UNITED STATES

Phone:

Fax:

Estimate	Terms	Quote Date	Expiration Date	Salesperson	Customer Currency	
EO-0047031	NET 30 DAYS	11/19/2024	12/19/2024	OP307	USD	US Dollar
Sale Amount:						14,115.00
Order Disc(0.0000%):						0.00
Surcharge:						N/A
Sales Tax:						0.00
Misc Charges:						0.00
Total Amount:						14,115.00

REMIT TO: ODESSA PUMPS & EQUIPMENT INC P.O. BOX 207614 DALLAS, TX 75320-7614

Terms and
Conditions



[DNOW Terms and Conditions](#)

11/20/2024 8:46:39 AM

Power Service • Odessa Pumps • Flex Flow • EcoVapor

ODESSA PUMPS & EQUIPMENT, INC
www.odessapumps.com
ODESSA TX 79766
UNITED STATES

1-432-333-2817

Customer: A003839

CITY OF WHARTON
120 E CANEY ST
WHARTON TX 77488-5006
UNITED STATES

Phone:

Fax:

Estimate	Terms	Quote Date	Expiration Date	Salesperson	Customer Currency	
EO-0047055	NET 30 DAYS	11/20/2024	12/20/2024	OP307	USD	US Dollar
	Quantity	Item		Unit Price	Extended Price	
	1.000	QUOTED ITEM		12,345.00000	12,345.00	
	EA	C4SP1000				
Hydromatic 4" Chopper Submersible Pump						
	1.000	QUOTED ITEM		1,770.00000	1,770.00	
	EA	MTM 4"				
Slide rail Elbow						

CONTACT LOCATION:

ODESSA PUMPS
5654 KINGPIN DR.
CORPUS CHRISTI, TX 78405
(361) 289-6602

PLANT #2 PUMP#2

**** BUY BOARD 672-22 ****

11/20/2024 8:46:39 AM

Power Service • Odessa Pumps • Flex Flow • EcoVapor

ODESSA PUMPS & EQUIPMENT, INC
www.odessapumps.com
ODESSA TX 79766
UNITED STATES

1-432-333-2817

Customer: A003839

CITY OF WHARTON
120 E CANEY ST
WHARTON TX 77488-5006
UNITED STATES

Phone:

Fax:

Estimate	Terms	Quote Date	Expiration Date	Salesperson	Customer Currency	
EO-0047055	NET 30 DAYS	11/20/2024	12/20/2024	OP307	USD	US Dollar
Sale Amount:						14,115.00
Order Disc(0.0000%):						0.00
Surcharge:						N/A
Sales Tax:						0.00
Misc Charges:						0.00
Total Amount:						14,115.00

REMIT TO: ODESSA PUMPS & EQUIPMENT INC P.O. BOX 207614 DALLAS, TX 75320-7614

Terms and
Conditions



[DNOW Terms and Conditions](#)

Power Service • Odessa Pumps • Flex Flow • EcoVapor

Power Service • Odessa Pumps • Flex Flow • EcoVapor

11/20/2024 8:47:23 AM

Power Service • Odessa Pumps • Flex Flow • EcoVapor

ODESSA PUMPS & EQUIPMENT, INC
www.odessapumps.com
ODESSA TX 79766
UNITED STATES

1-432-333-2817

Customer: A003839

CITY OF WHARTON
120 E CANEY ST
WHARTON TX 77488-5006
UNITED STATES

Phone:

Fax:

Estimate	Terms	Quote Date	Expiration Date	Salesperson	Customer Currency
EO-0047054	NET 30 DAYS	11/20/2024	12/20/2024	OP307	USD US Dollar
		Quantity	Item	Unit Price	Extended Price
		1.000	QUOTED ITEM	12,345.00000	12,345.00
		EA	C4SP1000		
			Hydromatic 4" Chopper Submersible Pump		
		1.000	QUOTED ITEM	1,770.00000	1,770.00
		EA	MTM 4"		
			Slide rail Elbow		

CONTACT LOCATION:

ODESSA PUMPS
5654 KINGPIN DR.
CORPUS CHRISTI, TX 78405
(361) 289-6602

PLANT #2 PUMP#1

**** BUY BOARD 672-22 ****

11/20/2024 8:47:23 AM

Power Service • Odessa Pumps • Flex Flow • EcoVapor

ODESSA PUMPS & EQUIPMENT, INC
www.odessapumps.com
ODESSA TX 79766
UNITED STATES

1-432-333-2817

Customer: A003839

CITY OF WHARTON
120 E CANEY ST
WHARTON TX 77488-5006
UNITED STATES

Phone:

Fax:

Estimate	Terms	Quote Date	Expiration Date	Salesperson	Customer Currency	
EO-0047054	NET 30 DAYS	11/20/2024	12/20/2024	OP307	USD	US Dollar
Sale Amount:						14,115.00
Order Disc(0.0000%):						0.00
Surcharge:						N/A
Sales Tax:						0.00
Misc Charges:						0.00
Total Amount:						14,115.00

REMIT TO: ODESSA PUMPS & EQUIPMENT INC P.O. BOX 207614 DALLAS, TX 75320-7614

Terms and
Conditions



[DNOW Terms and Conditions](#)

**CITY OF WHARTON
RESOLUTION NO. 2024-XX**

A RESOLUTION OF THE WHARTON CITY COUNCIL AUTHORIZING THE PURCHASE OF (4) HYDROMATIC 4" CHOPPER SUBMERSIBLE PUMPS FOR (2) LIFT STATIONS IN THE CITY OF WHARTON FROM ODESSA PUMPS & EQUIPMENT THROUGH THE SOURCEWELL COOPERATIVE PURCHASING PROGRAM AND AUTHORIZING THE CITY MANAGER TO EXECUTE ALL DOCUMENTS RELATED TO SAID PURCHASE.

WHEREAS, A quote was received for the purchase of (4) Hydromatic 4" Chopper Submersible Pumps for (2) lift stations in the City of Wharton; and,

WHEREAS, The City of Wharton is a member of and participates in the Sourcewell Cooperative Purchasing Program; and,

WHEREAS, Odessa Pumps & Equipment submitted a quote in the amount of \$56,460.00; and,

WHEREAS, The Wharton City Council wishes to approve Odessa Pumps & Equipment for the purchase of (4) Hydromatic 4" Chopper Submersible Pumps in the amount of \$56,460.00 for (2) lift stations in the City of Wharton; and,

WHEREAS, The Wharton City Council wishes to authorize the City Manager of the City of Wharton to execute all documents related to said purchase.

BE IT RESOLVED BY THE CITY COUNCIL OF THE CITY OF WHARTON, TEXAS:

SECTION I. The Wharton City Council hereby authorizes the City Manager to purchase (4) Hydromatic 4" Chopper Submersible Pumps for (2) lift stations in the City of Wharton from Odessa Pumps & Equipment through the Sourcewell Cooperative Purchasing Program in the amount of \$56,460.00.

SECTION II. The Wharton City Council hereby authorizes the City Manager to execute all documents related to the purchase.

SECTION III. That this resolution shall become effective immediately upon its passage.

PASSED, APPROVED, and ADOPTED this 25th day of November 2024.

CITY OF WHARTON

TIM BARKER
Mayor

ATTEST:

PAULA FAVORS
City Secretary

City of Wharton
120 E. Caney Street
Wharton, TX 77488

FINANCE COMMITTEE

Meeting Date:	11/25/2024	Agenda Item:	Resolution: A resolution of the Wharton City Council authorizing the purchase of a 2024 Caterpillar 299D3 Cab Air High Flow Track Skid Steer for the Public Works Department from Mustang Caterpillar through the Sourcewell Cooperative Purchasing Program and authorizing the City Manager to execute all documents related to said purchase.
<p>Attached is a quote for purchasing a 2024 Caterpillar 299D3 Cab Air High Flow Track Skid Steer from Mustang Caterpillar. The vendor is a member of Sourcewell Cooperative Purchasing Program, and the equipment will be purchased through the FEMA Alternate River Project Funds. The total price of the equipment is listed below.</p> <p>2024 Caterpillar 299D3 Cab Air High Flow Track Skid Steer-\$83,816.52.</p> <p>The City Staff recommends purchasing this item.</p> <p>Public Works Director Roderick Semien will be present to answer any questions.</p>			
City Manager: Joseph R. Pace			Date: Thursday, November 21, 2024
Approval: 			
Mayor: Tim Barker			



City of Wharton
Public Works Department
1005 E. Milam Street ° Wharton, TX
77488
Phone (979) 532-2491 ext. 801 ° Fax
(979) 531-1744

MEMORANDUM

Date: November 20, 2024

To: Mr. Joseph R. Pace, City Manager

From: Roderick Semien, Public Works Director

Re: Authorization to purchase 2024 Caterpillar 299D3 Cab Air High Flow Track Skid Steer with trade-in of the 2017 Kubota SSL 75 Skid Steer

Attached please find the quote for the purchase of a 2024 Caterpillar 299D3 Cab Air High Flow Track Skid Steer from Mustang Caterpillar. I would like to trade in my 2017 Kubota SSL 75 Skid Steer for the new machine. The vendor is a member of Sourcewell Cooperative, and the equipment will be purchased through the FEMA Alternate River Project Funds. The total price of the equipment is listed below.

2024 Caterpillar 299D3 Cab Air High Flow Track Skid Steer with trade-in-\$83,816.52.

I would like this placed on the City Council agenda for November 25, 2024.

Should you have any questions, please contact me. (979) 523-2491 Ext. 800.

Thank you.



Cat® 299D3

COMPACT TRACK LOADER

FEATURES:

The Cat® 299D3 Compact Track Loader, with its vertical lift design, delivers extended reach and lift height for quick and easy truck loading. Its standard, suspended undercarriage system provides superior traction, flotation, stability and speed to work in a wide range of applications and underfoot conditions. The 299D3 features the following:

- **Industry leading sealed and pressurized cab option** provides a cleaner and quieter operating environment with excellent Work Tool visibility.
- **Available high-back, heated, air ride seat with seat mounted adjustable joystick controls** makes Cat Compact Track Loaders the industry leader in operator comfort.
- **High performance power train** provides maximum performance and production capability through the Electronic Torque Management system, standard two speed travel and an electronic hand/foot throttle with decel pedal capability.
- **High Flow XPS hydraulic system** is available for applications that demand maximum hydraulic work tool performance.
- **Electronically controlled Cat C3.8 engine** provides high horsepower and torque while meeting U.S. EPA Tier 4 Final and EU Stage V emission standards.
- **Cat "Intelligent Leveling" system** provides industry leading technology, integration, and available features such as dual direction self level, work tool return to dig and work tool positioner.
- **Standard fully independent torsion axle suspension** combined with the optional Speed Sensitive Ride Control system improves operation on rough terrain, enabling better load retention, increased productivity and greater operator comfort.
- **Maximize machine capability and control** with the standard Advanced Display providing on-screen adjustments for implement response, hystat response, and creep control, multi-language functionality with customizable layouts, security system, and rearview camera.
- **Ground level access** to all daily service and routine maintenance points helps reduce machine downtime for greater productivity.
- **Broad range of performance matched Cat Work Tools** make the Cat Compact Track Loader the most versatile machine on the job site.

Specifications

Engine

Engine Model	Cat C3.8 DIT (turbo)	
Gross Power SAE J1995	73 kW	98 hp
Net Power SAE 1349	71 kW	95 hp
Net Power ISO 9249	71 kW	95 hp
Peak Torque at 1,500 rpm SAE J1995	334 N-m	246 lbf-ft
Displacement	3.8 L	232 in³
Stroke	120 mm	4.7 in
Bore	100 mm	3.9 in

Weights*

Operating Weight	5200 kg	11,464 lb
------------------	---------	-----------

*Operating Weight, Operating Specifications and Dimensions all based on 75 kg (165 lb) operator, all fluids, two speed, 2036 mm (80 in) low profile bucket, 400 mm (15.7 in) tracks, dual flange front idler/single flange rear idler, standard flow hydraulics, enclosed cab with glass door, side windows, heater, mechanical suspension seat, advanced display, 850 CCA battery, no optional counterweights and manual quick coupler (unless otherwise noted).

Power Train

Travel Speed (Forward or Reverse):			
One Speed	8.4 km/h	5.2 mph	
Two Speed	13.5 km/h	8.4 mph	

Hydraulic System

Hydraulic Flow – Standard:			
Loader Hydraulic Pressure	23 000 kPa	3,335 psi	
Loader Hydraulic Flow	86 L/min	23 gal/min	
Hydraulic Power (calculated)	33 kW	44 hp	
Hydraulic Flow – High Flow XPS:			
Maximum Loader Hydraulic Pressure	28 000 kPa	4,061 psi	
Maximum Loader Hydraulic Flow	121 L/min	32 gal/min	
Hydraulic Power (calculated)	57 kW	76 hp	

299D3 Compact Track Loader

Item-9.

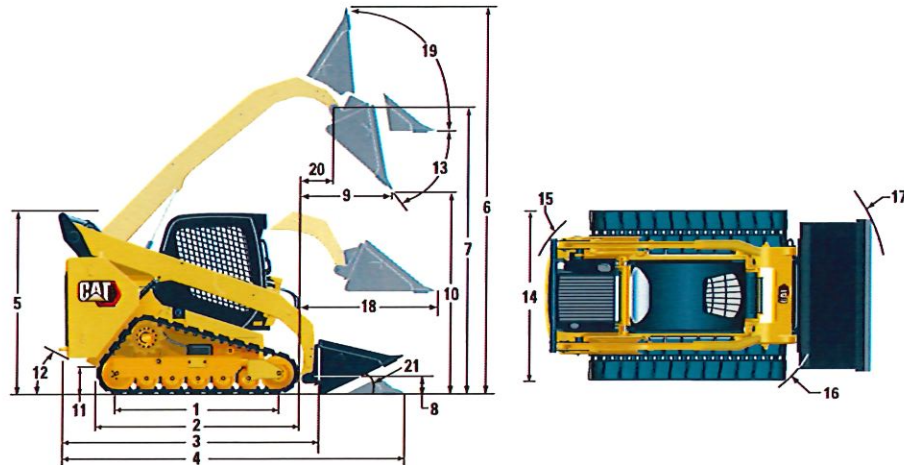

Dimensions*

1 Length of Track on Ground	1767 mm	69.6 in	12 Departure Angle	33°
2 Overall Length of Track	2270 mm	89.4 in	13 Maximum Dump Angle	54°
3 Length without Bucket	3189 mm	125.5 in	14 Vehicle Width (400 mm/15.7 in tracks)	1931 mm 76.0 in
4 Length with Bucket on Ground	3931 mm	154.7 in	Vehicle Width (450 mm/17.7 in tracks)	1981 mm 78.0 in
5 Height to Top of Cab	2125 mm	83.6 in	15 Turning Radius from Center – Machine Rear	1881 mm 74.0 in
6 Maximum Overall Height	4032 mm	158.7 in	16 Turning Radius from Center – Coupler	1476 mm 58.1 in
7 Bucket Pin Height at Maximum Lift	3208 mm	126.3 in	17 Turning Radius from Center – Bucket (racked)	2314 mm 91.1 in
8 Bucket Pin Height at Carry Position	180 mm	7.1 in	18 Maximum Reach with Arms Parallel to Ground	1319 mm 51.9 in
9 Reach at Maximum Lift and Dump	852 mm	33.6 in	19 Rack Back Angle at Maximum Height	81°
10 Clearance at Maximum Lift and Dump	2399 mm	94.5 in	20 Bucket Pin Reach at Maximum Lift	493 mm 19.4 in
11 Ground Clearance	245 mm	9.6 in	21 Roll Back Angle	25°

Operating Specifications*

Rated Operating Capacity:		
35% Tipping Load	1580 kg	3,480 lb
50% Tipping Load	2255 kg	4,970 lb
Rated Operating Capacity with Optional Counterweight		
	2380 kg	5,240 lb
Tipping Load	4520 kg	9,945 lb
Breakout Force, Tilt Cylinder	3298 kg	7,270 lb
Breakout Force, Lift Cylinder	2795 kg	6,162 lb
Ground Contact Area (400 mm/15.7 in track)	1.41 m ²	2,184 in ²
Ground Contact Area (450 mm/17.7 in track)	1.59 m ²	2,463 in ²
Ground Pressure (400 mm/15.7 in track)	36.4 kPa	5.3 psi
Ground Pressure (450 mm/17.7 in track)	32.1 kPa	4.7 psi

Cab

ROPS	ISO 3471:2008
FOPS	ISO 3449:2005 Level I

Service Refill Capacities

Cooling System	16 L	4.1 gal
Diesel Exhaust Fluid (DEF) Tank	19 L	5 gal
Engine Crankcase	13 L	3.5 gal
Fuel Tank	120 L	31.7 gal
Hydraulic System	55 L	14.5 gal
Hydraulic Tank	39 L	10.3 gal

Noise Level

Inside Cab**	83 dB(A)
Outside Cab***	104 dB(A)

- Cab and Rollover Protective Structures (ROPS) are standard in North America and Europe.

**The declared dynamic operator sound pressure levels per ISO 6396:2008. The measurements were conducted with the cab doors and windows closed and at 70% of the maximum engine cooling fan speed. The sound level may vary at different engine cooling fan speeds.

***The labeled sound power level for the CE marked configurations when measured according to the test procedure and conditions specified in 2000/14/EC.

Air Conditioning System (if equipped)

The air conditioning system on this machine contains the fluorinated greenhouse gas refrigerant R134a (Global Warming Potential = 1430). The system contains 0.81 kg of refrigerant which has a CO₂ equivalent of 1.158 metric tonnes.

MANDATORY EQUIPMENT

- Hydraulics, Standard or High Flow XPS
- Quick Coupler, Mechanical or Powered
- High Visibility Seat Belt, 50 mm (2 in) or 75 mm (3 in)
- Steel Imbed Rubber Track – 400 mm (15.7 in) or 450 mm (17.7 in)
- Dual Flange Front Idler/Single Flange Rear Idler or Triple Flange Front/Rear Idlers

PERFORMANCE PACKAGE *(must select one of the following)*

- Performance Package H1: *Standard Flow (No Self Level)*
- Performance Package H2: *Standard Flow, Dual Direction Electronic Self Level (Raise and Lower), Work Tool Return to Dig, Work Tool Positioner, and Electronic Snubbing (Raise and Lower)*
- Performance Package H3: *High Flow XPS, Dual Direction Electronic Self Level (Raise and Lower), Work Tool Return to Dig, Work Tool Positioner, and Electronic Snubbing (Raise and Lower)*

COMFORT PACKAGE *(must select one of the following)*

- Open ROPS (C0): *Static Seat (No Foot Throttle, Headliner, Heater or Door)*
- Open ROPS (C1): *Foot Throttle, Headliner, Cup Holder, and choice of Seat (Mechanical Suspension or High Back, Heated, Air Ride Seat) (No Heater or Door)*
- Enclosed ROPS with Heater (C2): *Foot Throttle, Headliner, Heater and Defroster, Side Windows, Cup Holder, Radio Ready, choice of Seat (Mechanical Suspension or High Back, Heated, Air Ride Seat) and Door (Glass or Polycarbonate)*
- Enclosed ROPS with A/C (C3): *C2 + Air Conditioner*

STANDARD EQUIPMENT

ELECTRICAL

- 12 volt Electrical System
- 100 ampere Alternator
- Ignition Key Start/Stop Switch
- Lights: *Gauge Backlighting, Two Rear Tail Lights, Two Rear Halogen Working Lights, Two Adjustable Front Halogen Lights, Dome Light*
- Backup Alarm
- Heavy Duty Battery, 850 CCA

OPERATOR ENVIRONMENT

- Gauges: *Fuel Level, DEF Level, Hour Meter*
- Operator Warning System Indicators: *Air Filter Restriction, Alternator Output, Armrest Raised/Operator Out of Seat, Engine Coolant Temperature, Engine Oil Pressure, Air Inlet Heater Activation, Hydraulic Filter Restriction, Hydraulic Oil Temperature, Park Brake Engaged, Engine Emission System*
- Adjustable Vinyl Seat
- Fold In Ergonomic Contoured Armrest
- Control Interlock System, when operator leaves seat or armrest raised: *Hydraulic System Disables, Hydrostatic Transmission Disables, Parking Brake Engages*
- ROPS Cab, Open, Tilt Up
- FOPS, Level I
- Top and Rear Windows
- Floor Mat
- Interior Rearview Mirror
- 12 volt Electric Socket
- Horn
- Hand (Dial) Throttle, Electronic
- Adjustable Joystick Controls
- Advanced Display with Rearview Camera: *Full Color, 127 mm (5 in) LCD screen; Advanced Multi-operator Security System; On-screen Adjustments for Implement Response, Hystat Response and Creep Control*
- Storage Compartment with Netting

POWER TRAIN

- Cat C3.8, Turbo Diesel Engine, Meeting Tier 4 Final and Stage V Emission Standards
- Air Cleaner, Dual Element, Radial Seal
- S-O-SSM Sampling Valve, Hydraulic Oil
- Filters, Cartridge-type, Hydraulic
- Filters, Canister-type, Fuel and Water Separator
- Radiator/Hydraulic Oil Cooler (side-by-side)
- Spring Applied, Hydraulically Released, Wet Multi Disc Parking Brakes
- Hydrostatic Transmission, Two Speed Travel
- Suspension – Independent Torsion Axles (4)

OTHER

- Engine Enclosure, Lockable
- Extended Life Antifreeze, –37° C (–34° F)
- Machine Tie Down Points (6)
- Support, Lift Arm
- Hydraulic Oil Level Sight Gauge
- Radiator Coolant Level Sight Gauge
- Radiator, Expansion Bottle
- Cat ToughGuardTM Hose
- Auxiliary, Hydraulics, Continuous Flow
- Heavy Duty, Flat Faced Quick Disconnects with Integrated Pressure Release
- Split D-Ring to Route Work Tool Hoses Along Side of Left Lift Arm
- Electrical Outlet, Beacon
- Belly Pan Cleanout
- Variable Speed Demand Fan
- Product LinkTM PL240, Cellular

299D3 Compact Track Loader

Item-9.

OPTIONAL ATTACHMENTS

- External Counterweights
- Beacon, Rotating
- Engine Block Heater – 120V
- Oil, Hydraulic, Cold Operation
- Paint, Custom
- Heavy Duty Battery, 850 CCA, with Battery Disconnect
- Heavy Duty Battery, 1,000 CCA, with Battery Disconnect
- Product Link PL641, Cellular
- Variable Speed Demand Fan with Reversing Functionality
- Speed Sensitive Ride Control
- Work Tool Return to Dig and Work Tool Positioner
- Bluetooth® Radio with Microphone (AM/FM/Weather Band Receiver with USB and Auxiliary Input Jack)

For more complete information on Cat products, dealer services, and industry solutions, visit us on the web at www.cat.com

© 2021 Caterpillar
All rights reserved

Materials and specifications are subject to change without notice. Featured machines in photos may include additional equipment. See your Cat dealer for available options.

CAT, CATERPILLAR, LET'S DO THE WORK, their respective logos, "Caterpillar Corporate Yellow," the "Power Edge" and Cat "Modern Hex" trade dress as well as corporate and product identity used herein, are trademarks of Caterpillar and may not be used without permission.

AEHQ8203-02 (01-2021)
Replaces AEHQ8203-01
(Am North, EU, APD, ANZP)



<div>MUSTANG CAT</div>		New Machine Sales Agreement		<div>MUSTANG</div> Item-9.	
REF# Q-22481		MUSTANG MACHINERY COMPANY, LLC. D/B/A MUSTANG CAT, 12800 NORTHWEST FREEWAY, HOUSTON TX 77040 PHONE: (800) 256 - 1001			
SOLD TO	CUSTOMER		City Of Wharton	SHIP TO	
	STREET ADDRESS		120 E Caney		
	CITY/STATE		Wharton/TX		/
	POSTAL CODE		77488		
	COUNTY/ COUNTRY				
	PHONE NUMBER		979-532-2491		
	EMAIL				
	CUSTOMER CONTACT		EQUIPMENT	F.O.B. AT:	
			PRODUCT		
			SUPPORT		
INDUSTRY CODE			SHIP VIA:		
PRINCIPAL WORK CODE					
CUSTOMER NUMBER: 0687400			SALES TAX EXEMPTION NUMBER (IF APPLICABLE):	CUSTOMER PO NUMBER:	
TERMS	PAYMENT TERMS:				
	FINANCIALSERVICES:				
	CASH WITH ORDER: \$0.00		CONTRACT INTEREST RATE		
BALANCE TO FINANCE. \$83,816.52					
DESCRIPTION OF EQUIPMENT ORDERED / PURCHASED					
MAKE: Caterpillar		MODEL: 299D3 CAHF		YEAR: 2024	
ID NUMBER: 24NE1347		SERIAL NUMBER: 0P3R04803		SMU: 0	
299D3		299D3 CAHF			
24NE1347		24NE1347			
LANE 3 ORDER 0 NC		0P-9003			
CAB PACKAGE, ULTRA		588-9140			
TRACK,RUBBER,450MM(177IN)BLCK 0		389-7672			
RIDE CONTROL 0		512-3491			
BATTERYHDDISCONNECT 850 CCA		568-5614			
REAR LIGHTS		356-6082			
DEBRIS MGMT PKG, NONE (DM0) 0 NC		512-4089			
DOOR, CAB, POLYCARBONATE 0		586-1308			
SEAT BELT, 2"		542-6994			
QUICK COUPLER, HYDRAULIC		512-3401			
CERTIFICATION ARR, P65		563-1163			
INSTRUCTIONS, ANSI, USA 0 NC		512-4284			
SERIALIZED TECHNICAL MEDIA KIT 0 NC		421-8926			
FILM, SELF LEVEL, ANSI 0 NC		435-9238			
FILM, RIDE CONTROL, ANSI 0 NC		422-3445			
PACK, DOMESTIC TRUCK 0 NC		0P-0210			
PRODUCT LINK, CELLULAR PL641		573-8121			
SSL 84 BKT		24NE2577			
Total Machine List Price: \$144,955.67					
Dealer Discount: \$46,725.79					
Quote Notes					
<Enter any specifics about the quote here>					
- Page 102 -					

TRADE-IN EQUIPMENT				TERMS OF SALE		Item-9.
MODEL: <u>SSL 75</u>	YEAR: _____	SERIAL NUMBER: <u>20523</u>		SUB TOTAL		
PAYOUT TO: _____	AMOUNT: <u>\$15,000</u>	PAID BY: _____		HEAVY EQUIPMENT TAX		\$186.64
MODEL: _____	YEAR: _____	SERIAL NUMBER: _____		SALES TAX		\$0.00
PAYOUT TO: _____	AMOUNT: _____	PAID BY: _____		DOC FEE		\$400.00
MODEL: _____	YEAR: _____	SERIAL NUMBER: _____		DIESEL SURCHARGE		\$0.00
PAYOUT TO: _____	AMOUNT: _____	PAID BY: _____		TOTAL CASH PRICE		\$98,416.52
<p>ALL TRADE-INS ARE SUBJECT TO EQUIPMENT BEING IN "AS INSPECTED CONDITION" BY MUSTANG CAT AT TIME OF DELIVERY. CUSTOMER HEREBY STATES THE ABOVE LISTED EQUIPMENT EMISSIONS HAVE NOT BEEN ALTERED OR CHANGED. CUSTOMER HEREBY SELLS THE TRADE-IN EQUIPMENT DESCRIBED ABOVE TO MUSTANG CAT AND WARRANTS IT TO BE FREE AND CLEAR OF ALL CLAIMS, LIENS, MORTGAGES AND SECURITY INTEREST EXCEPT AS SHOWN ABOVE.</p> <p style="text-align: center;">PREVENTATIVE MAINTENANCE AGREEMENT</p> <p style="text-align: center;">CVA 500 Hours </p>				CASH WITH ORDER		\$0.00
				TRADE IN ALLOWANCE		\$15,000.00
				TOTAL DOWN PMT. & TRADE IN ALLOWANCE		-
				UNPAID BALANCE OF TRADES		\$0.00
				Invoice – Downpayment + Trade in Allowance		\$98,416.52
				TOTAL AMOUNT TO BE FINANCED		\$83,816.52
EQUIPMENT WARRANTY						
<p>Customer acknowledges that he has received a copy of the manufacturer's warranty and has read and understood said warranty. All used equipment is sold as is where is and no warranty is offered or implied except as specified herein.</p>						

WARRANTY TERM	<u>48 Month 2000 Hours Premier Parts & Labor</u> <u>CAT Work Tools Warranty 12 Months/Unlimited Hours</u>	CUSTOMER INITIAL.
----------------------	--	--------------------------

IT IS MUSTANG CAT's INTENT THAT THIS AGREEMENT REFLECTS THE FULL AND FINAL TERMS OF THIS TRANSACTION. HOWEVER, DUE TO CHANGING CIRCUMSTANCES, MUSTANG CAT MAY NOT BE ABLE TO HONOR THE EXACT PRICING OR DELIVERY DATES HEREIN. EXAMPLES OF THOSE CIRCUMSTANCES INCLUDE, BUT ARE NOT LIMITED TO, LIMITED PRODUCT AVAILABILITY, EXTENDED LEAD TIMES, AND SUPPLIER PRICING CHANGES. CUSTOMER ACCEPTS AND ACKNOWLEDGES THAT IF MUSTANG CAT IS NOT ABLE TO HONOR THE TERMS OF THIS AGREEMENT, THIS AGREEMENT WILL BE VOIDED, AND BOTH PARTIES RELEASED FROM THIS AGREEMENT'S BINDING EFFECT. VOIDING OF THIS AGREEMENT DOES NOT PREVENT THE PARTIES FROM ENTERING INTO A NEW AGREEMENT, NOR IMPACT OTHER AGREEMENTS AMONG THE PARTIES HERETO.

DISCLAIMER OF WARRANTIES AND WAIVER OF CLAIMS

MUSTANG CAT IS NOT A MANUFACTURER OF THE EQUIPMENT. ALTHOUGH MUSTANG CAT MAY ADMINISTER WARRANTIES ISSUED BY THE MANUFACTURER, CUSTOMER ACKNOWLEDGES AND AGREES THAT: (1) ANY EXPRESS WARRANTIES BY THE MANUFACTURER FOR THE EQUIPMENT ARE NOT THE RESPONSIBILITY OF MUSTANG CAT; AND (2) THE MANUFACTURER'S WARRANTY CONTAINS LIMITATIONS AND CUSTOMER MAY INCUR CERTAIN REPAIR, TRANSPORTATION, OR OTHER CHARGES BY MUSTANG CAT WHICH ARE NOT COVERED BY THE MANUFACTURER'S WARRANTY. ANY AND ALL IMPLIED WARRANTIES ARE EXCLUDED.

MUSTANG CAT, BY VIRTUE OF HAVING SOLD THE EQUIPMENT UNDER THIS AGREEMENT, HAS NOT MADE AND DOES NOT MAKE ANY REPRESENTATION OR WARRANTY, EXPRESS OR IMPLIED, AS TO CONDITION, COMPLIANCE WITH SPECIFICATIONS OR REGULATIONS, QUALITY, DURABILITY, SUITABILITY, MERCHANTABILITY, FITNESS FOR USE OR FITNESS FOR A PARTICULAR PURPOSE, OR ANY OTHER WARRANTY WHATSOEVER, EXPRESS OR IMPLIED, WITH RESPECT TO THE EQUIPMENT. MUSTANG CAT IS NOT LIABLE FOR ANY DAMAGES (WHETHER ORDINARY, SPECIAL OR PUNITIVE) ARISING FROM ANY FAILURE OF THE EQUIPMENT TO OPERATE OR THE FAULTY OPERATION OF THE EQUIPMENT, OR THE INSTALLATION, OPERATION, REPAIR OR USE OF THE EQUIPMENT.

OTHER TERMS AND CONDITIONS

ADDITIONAL TERMS AND CONDITIONS SET FORTH ON THE REVERSE SIDE HEREOF OR ATTACHED HERETO (AS APPLICABLE) CONSTITUTE AN IMPORTANT PART OF THIS AGREEMENT AND ARE INCORPORATED HEREIN VERBATIM FOR ALL PURPOSES. PLEASE REVIEW SUCH OTHER TERMS AND CONDITIONS BEFORE SIGNING THIS AGREEMENT.

THESE TERMS AND CONDITIONS SUPERSEDE ALL OTHER TERMS AND CONDITIONS PRESENTED BY OR TO CUSTOMER UNLESS PROVIDED IN A DOCUMENT SIGNED BY AN AUTHORIZED REPRESENTATIVE OF BOTH PARTIES AND CONTAINING REFERENCE TO THIS SALES ORDER AGREEMENT.

THIS AGREEMENT IS SUBJECT TO THE TERMS AND CONDITIONS ATTACHED

DATE _____	DATE _____
ORDER RECEIVED BY _____	CUSTOMER NAME _____
SIGNATURE _____	CUSTOMER SIGNATURE _____
TITLE _____	TITLE _____

TERMS AND CONDITIONS

1. DEFINITION OF MUSTANG: MUSTANG and Seller are defined as Mustang Machinery Company, LLC. d/b/a MUSTANG CAT, Mustang Rental Services of Texas, LLC. d/b/a MUSTANG RENTAL SERVICES, and their subsidiaries, affiliates and related entities.

2. AGREEMENT: This Agreement becomes binding on MUSTANG CAT only upon MUSTANG CAT's execution of this Agreement, and subject to the Item-9. of the equipment from the manufacturer. Customer shall inspect the equipment immediately upon its receipt, and shall be conclusively deemed to have accepted the equipment in good and operating condition unless the customer promptly notifies MUSTANG CAT of any defects, in writing and via telephone. MUSTANG CAT shall have the right, at its option, to either repair or replace the equipment, or terminate this Agreement, in which event the equipment shall be returned to MUSTANG CAT. Delays in delivery shall be excused if caused by any cause beyond the reasonable control of MUSTANG CAT.

3. TITLE TO EQUIPMENT: Title to the equipment shall pass to the customer only upon MUSTANG CAT's actual receipt of funds in the total amount of the Purchase Price and other sums due to MUSTANG CAT hereunder.

4. TAKEN IN TRADE: Customer does hereby irrevocably sell, assign, transfer and convey possession, ownership and title unto MUSTANG CAT to the Trade-in Equipment described above. Customer warrants that it is the sole owner of the Trade-in Equipment, has full power and authority to sell the Trade-in Equipment, and that there is no lien or any encumbrance of any kind or nature against the Trade-in Equipment, of record or otherwise.

5. TAXES: Customer shall promptly pay all taxes, fees, transportation and other costs, assessments and all governmental charges of any kind or character, and any penalties, fines or interest thereon relating to the equipment.

6. CUSTOMER'S WARRANTIES AND USE: In addition to the other warranties contained herein, customer warrants that (i) if customer is an entity, it is duly organized and validly existing in good standing, and (ii) is duly authorized to execute, deliver, and perform under this Agreement. Customer further agrees and warrants, at its cost, that: (1) the equipment shall at all times be used solely for customer's business and not for personal, family, or household use, and in accordance with the use, and/or instructional materials, solely for the purpose for which it was intended; (2) only customer's employees (who must be skilled, trained and certified to do so) shall use the equipment. Customer hereby further agrees and warrants that (i) any payments made pursuant to this Agreement are intended by the customer to be a contemporaneous exchange for new value given to customer and it is a substantially contemporaneous exchange and (ii) each payment made of a debt incurred by customer under this Agreement is in the ordinary course of business or financial affairs of customer and MUSTANG CAT, and such payment was made in the ordinary course of business or financial affairs of customer and MUSTANG CAT, or made according to ordinary business terms.

7. SOLE AND EXCLUSIVE REMEDY: Customer further agrees that his SOLE AND EXCLUSIVE remedy, if any, against MUSTANG CAT, shall be as contained in any express, written warranty applicable hereto. Customer acknowledges that he has received, read, understands and accepts the terms contained herein. The customer agrees that no other remedy (including, but not limited to, claims for INCIDENTAL, CONSEQUENTIAL OR SPECIAL DAMAGES, OR ANY CAUSE, LOSS, ACTION, CLAIM OR DAMAGE WHATSOEVER OR INJURY TO PERSON OR PROPERTY OR ANY OTHER CONSEQUENTIAL, ECONOMIC OR INCIDENTAL LOSS) shall be available to him.

8. LOSS AND DAMAGE: Customer assumes all liability and risk of, and shall be solely responsible for, all damage and loss to the equipment from any cause whatsoever, whether or not such loss or damage is or could have been covered by insurance. Until the equipment is paid in full, Customer shall promptly give MUSTANG CAT written notice of any loss or damage and reimburse MUSTANG CAT for the value of the equipment if damaged or stolen. MUSTANG CAT's sole responsibility for shipments shall be to deliver the equipment to a public carrier company.

9. SECURITY AGREEMENT: Unless the product(s) is paid for in full in cash at the time of delivery, MUSTANG CAT retains and customer hereby grants to MUSTANG CAT a security interest in such product(s) within the meaning of the Uniform Commercial Code together with all and any substitutions, additions, or accessions to such product(s), and in any and all proceeds from the sale, exchange or disposal thereof to secure payment of the purchase price of such product(s). Customer, prior to or after delivery, specifically agrees to enter into and execute a financing statement, or statements, and an additional security agreement setting forth the terms and conditions of the Agreement between the parties in relation to the security interest of MUSTANG CAT. Customer further appoints MUSTANG CAT as its attorney-in-fact to execute any such financing statement or security agreement in the place and stead of customer. In the event customer fails to execute any such financing statement or security agreement upon request by MUSTANG CAT, the entire balance of the purchase price shall be at MUSTANG CAT's option become due and payable and customer shall execute any notes or other evidences of indebtedness that may be required by MUSTANG CAT. However, any note taken herewith shall be evidence of customer's obligation to pay the unpaid time balance only and is not to be considered or construed to be payment for the product(s).

10. EVENTS OF DEFAULT: The following are events of default by Customer: (1) failure to pay any amount due hereunder or otherwise; (2) Customer's ceasing to do business, becoming insolvent, taking advantage of any law for the relief of debtors or filing bankruptcy, making an assignment for the benefit of creditors; (3) when MUSTANG CAT deems itself insecure with respect to customer's performance; (4) Customer fails to perform any of customer's other obligation hereunder or otherwise; (5) Customer's representation or warranty is false or misleading.

11. REMEDIES ON DEFAULT: In the event of any default by customer, MUSTANG CAT is entitled to any one or more of the following remedies, without any notice of default: (a) take possession of the equipment or any other equipment, including enter premises where its located; (b) terminate this Agreement; (c) seek specific performance or injunction or recover damages; (d) stop delivery of the equipment or any other equipment; (e) surrender any insurance policies and receive the unearned premiums; (f) without terminating this Agreement, MUSTANG CAT may take possession of the equipment and sell, relet or otherwise dispose of the equipment as a secured party under UCC and deduct all expenses, costs, reasonable attorneys fees, and other charges incurred by MUSTANG CAT; (g) recover deficiency from customer; and/or (h) perform by itself, or cause performance of, customer's obligation, at customer's cost. In no event shall MUSTANG CAT be required to sell or relet the equipment, nor required to rebate or pay back any gain or profit as a result of leasing the equipment. MUSTANG CAT's remedies hereunder shall not be exclusive, but shall be cumulative and in addition to all other remedies existing at law or in equity.

12. COLLECTIONS: In the event any action either to collect payment or enforce the terms and provisions of this agreement becomes necessary, CUSTOMER agrees to pay reasonable cost of collection and attorney's fees to MUSTANG CAT should this matter be placed in the hands of a collection agency or an attorney for collection.

13. INDEMNITY: CUSTOMER AGREES TO INDEMNIFY, DEFEND AND HOLD HARMLESS MUSTANG CAT AND MUSTANG CAT'S PARTNERS, EMPLOYEES, AGENTS, REPRESENTATIVES, SUCCESSORS AND ASSIGNS FROM ANY AND ALL CLAIM, EXPENSE, CAUSE OF ACTION, DAMAGE, LIABILITY, COST, PENALTY, TAX, ASSESSMENT, CHARGE, PUNITIVE DAMAGE OR EXPENSE BY REASON OF ANY ACT OR OMISSION OF CUSTOMER OR ITS EMPLOYEES, AGENTS, CONTRACTORS, SUBCONTRACTORS, AFFILIATES OR INVITEES, WHILE THE EQUIPMENT IS IN THE POSSESSION OR UNDER THE CONTROL OF THE CUSTOMER OR ITS AGENTS.

14. INSURANCE COVERAGES: Customer shall maintain Equipment insurance and General Liability insurance, Auto Liability insurance, and Workers Compensation and Employer's Liability Insurance, each with minimum \$1,000,000 per occurrence and shall deliver to MUSTANG CAT a Certificate of Insurance evidencing same. Such insurance obtained by customer shall be primary.

15. NOTICES: All notices hereunder shall be in writing and shall be deemed delivered if delivered personally or mailed, by certified mail, return receipt requested, to the respective addresses of the parties set forth above or any other address designated by written notice. By signing this Agreement, customer represents that it has read and agrees to the Terms and Conditions applicable to communications made by MUSTANG CAT to customer by Text or Email and which are found at <https://www.mustangcat.com/legal-notices/>

16. MISCELLANEOUS: This Agreement may only be modified by a written agreement signed by MUSTANG CAT. If any provision of this Agreement is hereafter held invalid or unenforceable, the remainder of the Agreement shall not be affected and the provisions are declared severable. If there is more than one customer, the obligations of customers hereunder are joint and several. Subject to the terms hereof, this Agreement shall be binding upon and inure to the benefit of MUSTANG CAT and customer and their respective personal representatives, successors and assigns. This Agreement shall be governed by the laws of Texas, each party hereby irrevocably consents to submit to the exclusive jurisdiction of the courts of the state of Texas in Harris County, Texas. I agree and acknowledge that to the extent equipment is equipped with a telematics system (e.g., Product Link), that data concerning such equipment, including condition, and operation are being transmitted to Caterpillar Inc., and its affiliates. The full privacy statement applicable to the transfer of telematics information, including instructions on how to ask questions about telematics and how to revoke your consent, is available at: <https://www.caterpillar.com/en/legal-notices/data-governance-statement.html>. **THE PARTIES HEREBY WAIVE THEIR RIGHT TO A JURY TRIAL OF ANY CLAIM OR CAUSE OF ACTION ARISING OUT OF THIS AGREEMENT OR THE SUBJECT MATTER HEREOF.**

**CITY OF WHARTON
RESOLUTION NO. 2024-XX**

A RESOLUTION OF THE WHARTON CITY COUNCIL AUTHORIZING THE PURCHASE OF A 2024 CATERPILLAR 299D3 CAB AIR HIGH FLOW TRACK SKID STEER FOR THE PUBLIC WORKS DEPARTMENT FROM MUSTANG CATERPILLAR THROUGH THE SOURCEWELL COOPERATIVE PURCHASING PROGRAM AND AUTHORIZING THE CITY MANAGER TO EXECUTE ALL DOCUMENTS RELATED TO SAID PURCHASE.

WHEREAS, A quote was received for the purchase of a 2024 Caterpillar 299D3 Cab Air High Flow Track Skid Steer for the Public Works Department; and,

WHEREAS, The City of Wharton is a member of and participates in the Sourcewell Cooperative Purchasing Program; and,

WHEREAS, Mustang Caterpillar submitted a quote in the amount of \$83,816.52; and,

WHEREAS, The Wharton City Council wishes to approve Mustang Caterpillar for the purchase of a 2024 Caterpillar 299D3 Cab Air High Flow Track Skid Steer in the amount of \$83,816.52 for the Public Works Department; and,

WHEREAS, The Wharton City Council wishes to authorize the City Manager of the City of Wharton to execute all documents related to said purchase.

BE IT RESOLVED BY THE CITY COUNCIL OF THE CITY OF WHARTON, TEXAS:

SECTION I. The Wharton City Council hereby authorizes the City Manager to purchase a 2024 Caterpillar 299D3 Cab Air High Flow Track Skid Steer for the Public Works Department from Mustang Caterpillar through the Sourcewell Cooperative Purchasing Program in the amount of \$83,816.52.

SECTION II. The Wharton City Council hereby authorizes the City Manager to execute all documents related to the purchase.

SECTION III. That this resolution shall become effective immediately upon its passage.

PASSED, APPROVED, and ADOPTED this 25th day of November 2024.

CITY OF WHARTON

TIM BARKER
Mayor

ATTEST:

PAULA FAVORS
City Secretary

City of Wharton
120 E. Caney Street
Wharton, TX 77488

FINANCE COMMITTEE

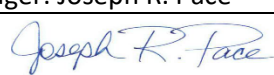
Meeting Date:	11/25/2024	Agenda Item:	Resolution: A resolution of the Wharton City Council authorizing the purchase of (12) Super T Series Eradicator Self Priming Centrifugal Pumps and installation for all lift stations in the City of Wharton from Odessa Pumps & Equipment through the Sourcewell Cooperative Purchasing Program and authorizing the City Manager to execute all documents related to said purchase.
<p>Attached is a quote for purchasing (12) Super T Series Eradicator Self Priming Centrifugal Pumps and installation for all lift stations in the City of Wharton. The vendor is a member of the Sourcewell Cooperative Purchasing Program, and the equipment will be purchased through the FEMA Alternate River Project Funds. The total price of the equipment is listed below.</p> <p>Super T Series Eradicator Self Priming Centrifugal Pumps purchase and installation-\$160,825.20.</p> <p>The City Staff recommends purchasing this item.</p> <p>Public Works Director Roderick Semien will be present to answer any questions.</p>			
City Manager: Joseph R. Pace			Date: Thursday, November 21, 2024
Approval: 			
Mayor: Tim Barker			



City of Wharton
Public Works Department
1005 E. Milam Street ° Wharton, TX
77488
Phone (979) 532-2491 ext. 801 ° Fax
(979) 531-1744

MEMORANDUM

Date: November 20th, 2024

To: Mr. Joseph R. Pace, City Manager

From: Roderick Semien, Public Works Director

Re: Authorization to purchase and installation of Super T Series Eradicator Self Priming Centrifugal Pumps

Attached, please find the quote for the purchase and labor cost to install Super T Series Eradicator Self Priming Centrifugal Pumps from Odessa Pumps & Equipment. These pumps will be upgraded to all lift stations with non-submersible pumps. The vendor is a member of Sourcewell Cooperative, and the equipment will be purchased through the FEMA Alternate River Project Funds. The total price of the equipment is listed below.

Super T Series Eradicator Self Priming Centrifugal Pumps purchase and install-\$160,825.20.

I would like this placed on the City Council agenda for November 25th, 2024.

Should you have any questions, please contact me. (979) 523-2491 Ext. 800.

Thank you.

Model T#C60SC-B Eradicator pump
Summary cost sheet

Item-10.

Lift Station	Pumps and check valve	Equipment price	Labor price	total price
2900 Old Lane City road	(2)- 4" Pumps with 4" check valves	\$20,350.00	\$3,025.32	\$23,375.32
2110 Alabama Rd	(2)- 4" Pumps with 4" check valves	\$23,550.00	\$3,011.46	\$26,561.46
1014 N. Alabama Rd	(2) 6" Pumps with 6" check valves	\$32,422.00	\$3,046.40	\$35,468.40
1213 Park Lane	(2)- 3" Pumps with 3" in check valves	\$20,350.00	\$1,942.64	\$22,292.64
117 lakeshore	(2)- 4" Pumps with 4" check valves	\$23,550.00	\$3,035.28	\$26,585.28
700 Hwy 59	(2)- 4" Pumps with 4" check valves	\$23,550.00	\$2,992.10	\$26,542.10

Grand total \$160,825.20

Super
T SERIES

BASIC PUMP
EQUIPPED WITH
ERADICATOR
Solids Management System

SELF-PRIMING CENTRIFUGAL PUMP



Model: T3C60SC-B

Various Patents Apply

Pump Specifications

Size	3" x 3" (76 mm x 76 mm) NPT - Female
Impeller Type	Semi-Open, Two Vane
Solids-Handling Capability	2.50" (63,5 mm) Spherical Diameter
Seal Type	Cartridge Type, Mechanical, Oil-Lubricated, Double Floating, Self-Aligning
Radial Bearing	Open Single Row Ball
Thrust Bearing	Open Double Row Ball
Bearing and Seal Cavity Lubrication	SAE 30 Non-Detergent Oil
Maximum Operating Pressure	82 psi (565 kPa)*
Max Temp of Liquid Pumped	160°F (71°C).*

Pump Materials

Casing	Gray Iron 30
Impeller	Ductile Iron 65-45-12
Impeller Shaft	Alloy Steel 4150
Shaft Sleeve	Alloy Steel 4130
Seal: Stationary Face	Silicon Carbide
Rotating Face	Silicon Carbide
Elastomer	Fluorocarbon FKM, (Viton® or Equivalent)
Replaceable Self Cleaning Wear Plate	Carbon Steel ASTM A6
Removable Adjustable Cover Plate	Gray Iron 30
Removable Inspection Cover Plate	Gray Iron 30 – 12 lbs. (5,4 kg.)
Flap Valve	Neoprene with Nylon and Steel Reinforcing
Seal Plate	Gray Iron 30
Bearing Housing	Gray Iron 30
Flanges	Gray Iron 30
Gaskets	Buna-N, Compressed Synthetic Fiber, Vegetable Fiber, PTFE, Cork and Rubber
O-Rings	Buna-N
Hardware	Standard Plated Steel

*Consult Factory for Applications Exceeding Maximum Pressure and/or Temperature Indicated.

Standard Equipment: Brass Pressure Relief Valve, Bearing and Seal Cavity Oil Level Sight Gauges. Eradicator Solids Reduction System with Self-Cleaning Wearplate.

Optional Equipment: Automatic Air Release Valve, Metal Bellows Seal, Tungsten Titanium Carbide Seal, 120V/240V Casing Heater, High Pump Temperature Shutdown Kit, GR Hard Iron Casing, Drain Kit, Gauge Kit.

Suction and Discharge Spool Flanges:

3" ASA (Specify Model T3C60SC-B /F)

80 mm DIN 2527 – PN 16 (Specify Model T3C60SC-B /FM).



Shown with Optional Suction and Discharge Spool Flanges (Available in ASA or DIN Standard Sizes).

Super T Series With Eradicator Features and Benefits

Easy To Service And Maintain - Pump is mounted above liquid being pumped with only the suction line down in liquid.

Dual Bearing Protection – An atmospheric barrier along with two lip seals provide additional protection of the pump bearings (not available on 2" models).

Inspection Cover – Patented, lightweight inspection cover for easy access to the impeller without removing the entire backcover plate or piping. (2" – 8" models).

Self-Cleaning Wearplate - Incorporating a number of notches and grooves, as well as a revolutionary tooth (tooth used on T3 – T10 models), that helps break up stringy materials and pass them through the pump without impacting performance or interrupting service. This greatly reduces troublesome clogging and expensive downtime.

5 Year Super T Series Warranty

Up To 3" Diameter Spherical Solids Handling (4" – 10" models).

Removable Rotating Assembly – The entire rotating assembly can be removed without disturbing the pump volute or piping allowing the rotating assembly to be easily repaired or quickly replaced with a new ready to drop in assembly.

APPROXIMATE DIMENSIONS AND WEIGHTS

NET WEIGHT	445 LBS. (202 KG.)*
SHIPPING WEIGHT	465 LBS. (211 KG.)*
EXPORT CRATE	13.6 CU. FT. (0,39 CU. M.)

*Add 15 LBS. (6,8 KG.) w/each spool flange

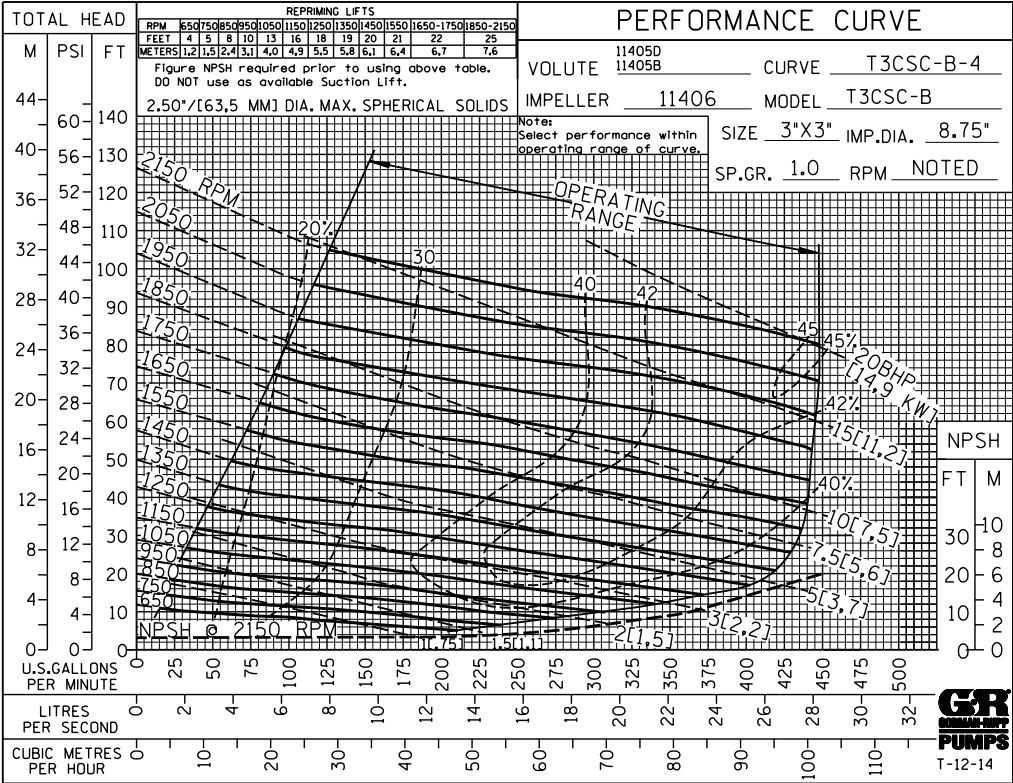
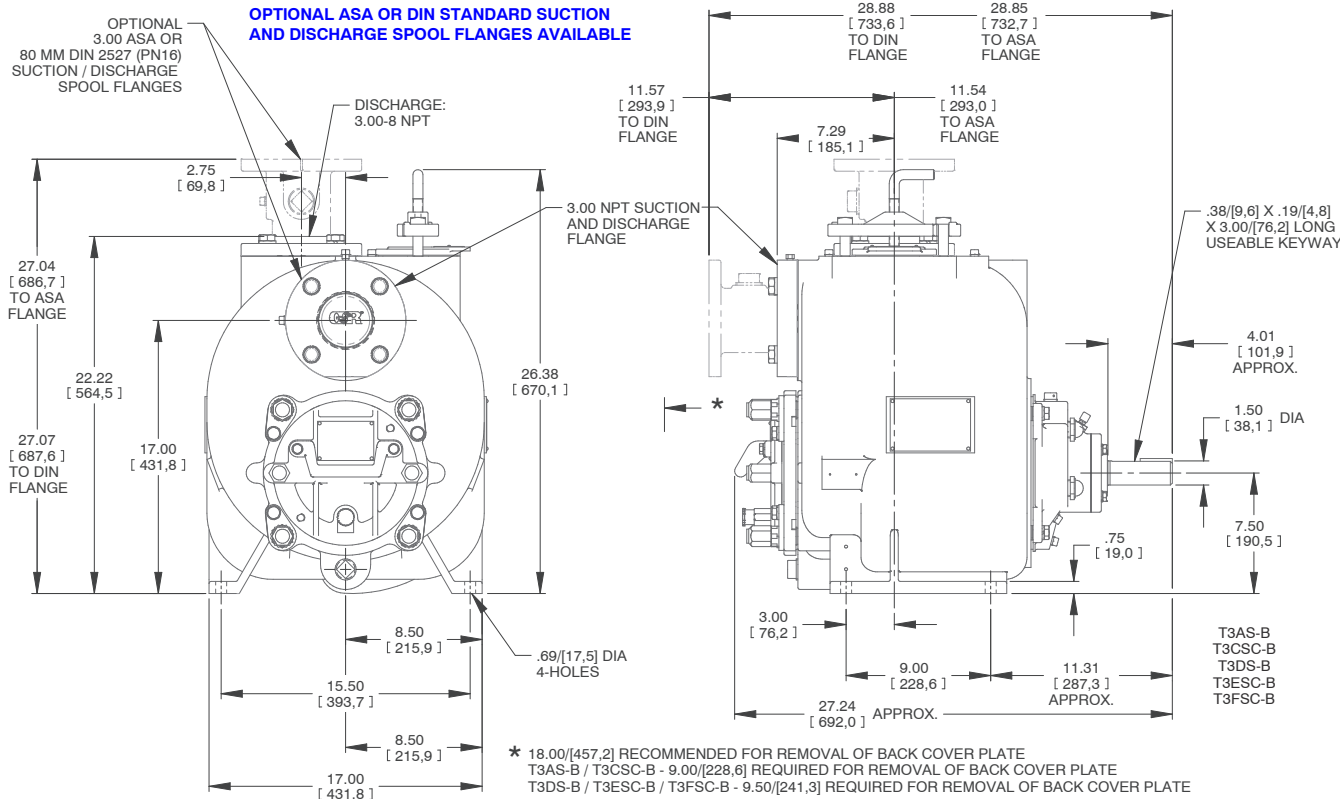

10/24/2024 3:53:14 PM

ODESSA PUMPS & EQUIPMENT, INC
www.odessapumps.com
ODESSA TX 79766
UNITED STATES

1-432-333-2817

Customer: A003839

CITY OF WHARTON
120 E CANEY ST
WHARTON TX 77488-5006
UNITED STATES

Phone:

Fax:

Estimate	Terms	Quote Date	Expiration Date	Salesperson	Customer Currency	
EO-0045912	NET 30 DAYS	10/24/2024	11/23/2024	OP307	USD	US Dollar
		Quantity	Item	Unit Price	Extended Price	
		8.000	SRV/RPR_MISC FITTINGS	13.30000	106.40	
		EA	RR060150FF125REDRUB 6 150FF1/8 FLNG GSKT			
		13.000	SRV/RPR_REPAIR	110.00000	1,430.00	
		EA	LBR,DRIVE MECH			
		13.000	SRV/RPR_REPAIR	55.00000	715.00	
		EA	HELPER			
		318.000	SRV/RPR_MISC	2.50000	795.00	
		EA	MILEAGE			

CITY OF WHARTON -JASON MILLER 979-943-6275 ALABAMA STREET LIFT STATION

CUSTOMER REQUEST A QOUTE TO REMOVE AND INSTALL TWO T6A60S-B G/R PUMPS WITH ERADICATOR ASSYS AND TWO 6" FLANGED CHECK VALVES

(THIS QUOTE IS SITE UNSEEN IF WE RUN INTO ISSUES FOR INSTALLATION PRICE MAY CHANGE)

LEAD TIME 3-4 DAYS

THANK YOU FOR THE OPPORTUNITY TO

QOUTE THIS SERVICE DANIEL ROMERO 361-289-6602

OP

Daniel.Romero@dnnow.com

ODESSA PUMPS & EQUIPMENT, INC

10/24/2024 3:53:14 PM

DNOW

PROCESS
SOLUTIONS
Item-10.

Power Service • Odessa Pumps • Flex Flow • EcoVapor

ODESSA PUMPS & EQUIPMENT, INC
www.odessapumps.com
ODESSA TX 79766
UNITED STATES

1-432-333-2817

Customer: A003839

CITY OF WHARTON
120 E CANEY ST
WHARTON TX 77488-5006
UNITED STATES

Phone:

Fax:

Estimate	Terms	Quote Date	Expiration Date	Salesperson	Customer Currency
EO-0045912	NET 30 DAYS	10/24/2024	11/23/2024	OP307	USD US Dollar
**** BUY BOARD 672-22 ****					

Sale Amount:	3,046.40
Order Disc(0.0000%):	0.00
Surcharge:	N/A
Sales Tax:	0.00
Misc Charges:	0.00
Total Amount:	3,046.40

REMIT TO: ODESSA PUMPS & EQUIPMENT INC P.O. BOX 207614 DALLAS, TX 75320-7614

Terms and
Conditions



DNOW Terms and Conditions

10/24/2024 3:51:40 PM

ODESSA PUMPS & EQUIPMENT, INC
www.odessapumps.com
ODESSA TX 79766
UNITED STATES

1-432-333-2817

Customer: A003839

CITY OF WHARTON
120 E CANEY ST
WHARTON TX 77488-5006
UNITED STATES

Phone:

Fax:

Estimate	Terms	Quote Date	Expiration Date	Salesperson	Customer Currency
EO-0045910	NET 30 DAYS	10/24/2024	11/23/2024	OP307	USD US Dollar
		Quantity	Item	Unit Price	Extended Price
		2.000	SRV/RPR_MISC FITTINGS	11.91000	23.82
		EA	RR040150FF125REDRUB4 150FF1/8FLNG GSKT		
		4.000	SRV/RPR_MISC FITTINGS	7.07000	28.28
		EA	RR040150RG125REDRUB4 150RNG1/8FLNG GSKT		
		13.000	SRV/RPR_REPAIR	110.00000	1,430.00
		EA	LBR,DRIVE TIME MECH		
		13.000	SRV/RPR_REPAIR	55.00000	715.00
		EA	HELPER		
		318.000	SRV/RPR_MISC	2.50000	795.00
		EA	MILEAGE		

CITY OF WHARTON - JASON MILLER 979-943-6275 NAN YA LIFT STATION

CUSTOMER REQUEST A QOUTE TO REMOVE AND INSTALL ONE T4A60S-B PUMP WITH ERADICATOR ASSY,REMOVE AND INSTALL 4"ERADICATOR ASSY ON ANOTHER PUMP AND REVOVE AND INSTALL TWO 4" WAFER CHECK VALVES.

(THIS QUOTE IS SITE UNSEEN IF WE RUN INTO ISSUES FOR INSTALLATION PRICE MAY CHANGE)

10/24/2024 3:51:40 PM

DNOW

PROCESS
SOLUTIONS
Item-10.

Power Services • Odessa Pumps • Flex Flow • EcoVapor

ODESSA PUMPS & EQUIPMENT, INC
www.odessapumps.com
ODESSA TX 79766
UNITED STATES

1-432-333-2817

Customer: A003839

CITY OF WHARTON
120 E CANEY ST
WHARTON TX 77488-5006
UNITED STATES

Phone:

Fax:

Estimate	Terms	Quote Date	Expiration Date	Salesperson	Customer Currency
EO-0045910	NET 30 DAYS	10/24/2024	11/23/2024	OP307	USD US Dollar

LEAD TIME 3-4 DAYS

THANK YOU FOR THE OPPORTUNITY TO

QUOTE THIS SERVICE DANIEL ROMERO 361-289-6602

**** BUY BOARD 672-22 ****

Sale Amount:	2,992.10
Order Disc(0.0000%):	0.00
Surcharge:	N/A
Sales Tax:	0.00
Misc Charges:	0.00
Total Amount:	2,992.10

REMIT TO: ODESSA PUMPS & EQUIPMENT INC P.O. BOX 207614 DALLAS, TX 75320-7614

Terms and
Conditions



DNOW Terms and Conditions

10/24/2024 3:22:20 PM

ODESSA PUMPS & EQUIPMENT, INC
www.odessapumps.com
ODESSA TX 79766
UNITED STATES

1-432-333-2817

Customer: A003839

CITY OF WHARTON
120 E CANEY ST
WHARTON TX 77488-5006
UNITED STATES

Phone:

Fax:

Estimate	Terms	Quote Date	Expiration Date	Salesperson	Customer Currency
EO-0045909	NET 30 DAYS	10/24/2024	11/23/2024	OP307	USD US Dollar
Quantity	Item	Unit Price	Extended Price		
8.000	SRV/RPR_MISC FITTINGS	11.91000	95.28		
EA	RR040150FF125 REDRUB4 150FF1/8FLNG GSKT				
13.000	SRV/RPR_REPAIR	110.00000	1,430.00		
EA	LBR,DRIVE MECH				
13.000	SRV/RPR_REPAIR	55.00000	715.00		
EA	HELPER				
318.000	SRV/RPR_MISC	2.50000	795.00		
EA	MILEAGE				

CITY OF WHARTON - JASON MILLER 979-943-6275 LIST STADIUM LIFT STATION

CUSTOMER REQUEST A QOUTE TO REMOVE AND INSTALL TWO T4A60S-B G/R PUMPS AND TWO 4" FLANGED CHECK VALVES

(THIS QUOTE IS SITE UNSEEN IF WE RUN INTO ISSUES FOR INSTALLATION PRICE MAY CHANGE)

LEAD TIME 3-4 DAYS

THANK YOU FOR THE OPPORTUNITY TO

QOUTE THIS SERVICE DANIEL ROMERO 361-289-6602

10/24/2024 3:22:20 PM

DNOW

PROCESS
SOLUTIONS
Item-10.

Power Serylub • Odessa Pumps • Flex Flow • EcoVapor

ODESSA PUMPS & EQUIPMENT, INC
www.odessapumps.com
ODESSA TX 79766
UNITED STATES

1-432-333-2817

Customer: A003839

CITY OF WHARTON
120 E CANEY ST
WHARTON TX 77488-5006
UNITED STATES

Phone:

Fax:

Estimate	Terms	Quote Date	Expiration Date	Salesperson	Customer Currency
EO-0045909	NET 30 DAYS	10/24/2024	11/23/2024	OP307	USD US Dollar
**** BUY BOARD 672-22 ****					

Sale Amount: 3,035.28

Order Disc(0.0000%): 0.00

Surcharge: N/A

Sales Tax: 0.00

Misc Charges: 0.00

Total Amount: 3,035.28

REMIT TO: ODESSA PUMPS & EQUIPMENT INC P.O. BOX 207614 DALLAS, TX 75320-7614

Terms and
Conditions



DNOW Terms and Conditions

10/24/2024 3:10:12 PM

ODESSA PUMPS & EQUIPMENT, INC
www.odessapumps.com
ODESSA TX 79766
UNITED STATES

1-432-333-2817

Customer: A003839

CITY OF WHARTON
120 E CANEY ST
WHARTON TX 77488-5006
UNITED STATES

Phone:

Fax:

Estimate	Terms	Quote Date	Expiration Date	Salesperson	Customer	Currency
EO-0045906	NET 30 DAYS	10/24/2024	11/23/2024	OP307	USD	US Dollar
Quantity		Item	Unit Price		Extended Price	
4.000		SRV/RPR_MISC FITTINGS	11.91000		47.64	
EA		RR030150FF125RED RUB3 150FF1/8 FLNG GSKT				
10.000		SRV/RPR_REPAIR	110.00000		1,100.00	
EA		LBR,DRIVE TIME MECH				
318.000		SRV/RPR_MISC	2.50000		795.00	
EA		MILEAGE				

CITY OF WHARTON - JASON MILLER 979-943-6275 PARK LIFT STATION

CUSTOMER REQUEST A QOUTE TO REMOVE AND INSATLL ONE 3"ERADICATOR ASSY ON A 3" G/R PUMP AND TWO 3" FLANGED CHECK VALVES

(THIS QUOTE IS SITE UNSEEN IF WE RUN INTO ISSUES FOR INSTALLATION PRICE MAY CHANGE)

LEAD TIME 3-4 DAYS
THANK YOU FOR THE OPPORTUNITY TO
QOUTE THIS SERVICE DANIEL ROMERO 361-289-6602

**** BUY BOARD 672-22 ****

10/24/2024 3:10:12 PM

DNOW

PROCESS
SOLUTIONS
Item-10.

Power Service • Odessa Pumps • Flex Flow • EcoVapor

ODESSA PUMPS & EQUIPMENT, INC
www.odessapumps.com
ODESSA TX 79766
UNITED STATES

1-432-333-2817

Customer: A003839

CITY OF WHARTON
120 E CANEY ST
WHARTON TX 77488-5006
UNITED STATES

Phone:

Fax:

Estimate	Terms	Quote Date	Expiration Date	Salesperson	Customer Currency
EO-0045906	NET 30 DAYS	10/24/2024	11/23/2024	OP307	USD US Dollar
Sale Amount:					1,942.64
Order Disc(0.0000%):					0.00
Surcharge:					N/A
Sales Tax:					0.00
Misc Charges:					0.00
Total Amount:					1,942.64

REMIT TO: ODESSA PUMPS & EQUIPMENT INC P.O. BOX 207614 DALLAS, TX 75320-7614

Terms and
Conditions



[DNOW Terms and Conditions](#)

10/24/2024 3:12:46 PM

DNOW

PROCESS
SOLUTIONS
Item-10.

Power Service • Odessa Pumps • Flex Flow • EcoVapor

ODESSA PUMPS & EQUIPMENT, INC
www.odessapumps.com
ODESSA TX 79766
UNITED STATES

1-432-333-2817

Customer: A003839

CITY OF WHARTON
120 E CANEY ST
WHARTON TX 77488-5006
UNITED STATES

Phone:

Fax:

Estimate	Terms	Quote Date	Expiration Date	Salesperson	Customer Currency	
EO-0045903	NET 30 DAYS	10/24/2024	11/23/2024	OP307	USD	US Dollar
		Quantity	Item	Unit Price	Extended Price	
		6.000	SRV/RPR_MISC FITTINGS	11.91000	71.46	
EA			RR040150150FF125REDRUB3 150F1/8FLNG GSKT			
		13.000	SRV/RPR_REPAIR	110.00000	1,430.00	
EA			LBR,DRIVE TIME FIELD MECH			
		13.000	SRV/RPR_REPAIR	55.00000	715.00	
EA			HELPER			
		318.000	SRV/RPR_MISC	2.50000	795.00	
EA			MILEAGE			

CITY OF WHARTON - JASON MILLER 979-943-6275 JUNIOR COLLEGE LIFT STATION.

CUSTOMER REQUEST A QUOTE TO REMOVE AND INSTALL ONE T4A60S-B PUMP WITH ERADICATOR, TWO 4" CHECK VALVES AND ONE 4" ERADICATOR SYSTEM ON ANOTHER ANOTHER PUMP

(THIS QUOTE IS SITE UNSEEN IF WE RUN INTO ISSUES FOR INSTALLATION PRICE MAY CHANGE)

LEAD TIME 3-4 DAYS

THANK YOU FOR THE OPPORTUNITY TO

QUOTE THIS SERVICE DANIEL ROMERO 361-289-6602

OP

ODESSA PUMPS & EQUIPMENT, INC

Daniel.Romero@dnw.com

10/24/2024 3:12:46 PM

DNOW

PROCESS
SOLUTIONS
Item-10.

Power Services • Odessa Pumps • Flex Flow • EcoVapor

ODESSA PUMPS & EQUIPMENT, INC
www.odessapumps.com
ODESSA TX 79766
UNITED STATES

1-432-333-2817

Customer: A003839

CITY OF WHARTON
120 E CANEY ST
WHARTON TX 77488-5006
UNITED STATES

Phone:

Fax:

Estimate	Terms	Quote Date	Expiration Date	Salesperson	Customer Currency
EO-0045903	NET 30 DAYS	10/24/2024	11/23/2024	OP307	USD US Dollar
**** BUY BOARD 672-22 ****					

Sale Amount: 3,011.46

Order Disc(0.0000%): 0.00

Surcharge: N/A

Sales Tax: 0.00

Misc Charges: 0.00

Total Amount: 3,011.46

REMIT TO: ODESSA PUMPS & EQUIPMENT INC P.O. BOX 207614 DALLAS, TX 75320-7614

Terms and
Conditions



DNOW Terms and Conditions

10/24/2024 3:14:20 PM

ODESSA PUMPS & EQUIPMENT, INC
www.odessapumps.com
ODESSA TX 79766
UNITED STATES

1-432-333-2817

Customer: A003839

CITY OF WHARTON
120 E CANEY ST
WHARTON TX 77488-5006
UNITED STATES

Phone:

Fax:

Estimate	Terms	Quote Date	Expiration Date	Salesperson	Customer Currency
EO-0045898	NET 30 DAYS	10/24/2024	11/23/2024	OP307	USD US Dollar
		Quantity	Item	Unit Price	Extended Price
		4.000	SRV/RPR_MISC FITTINGS	9.42000	37.68
EA			RR030150FF125RED RUB3 150FF1/8FLNG GSKT		
		4.000	SRV/RPR_MISC FITTINGS	11.91000	47.64
EA			RR040150FF125RED RUB4 150 FF1/8FLNG GSKT		
		13.000	SRV/RPR_REPAIR	110.00000	1,430.00
EA			LBR,DRIVE TIME FIELD MECH		
		13.000	SRV/RPR_REPAIR	55.00000	715.00
EA			HELPER		
		318.000	SRV/RPR_MISC	2.50000	795.00
EA			MILEAGE		

CITY OF WHARTON - JASON MILLER 979-943-6275 OLD LANE CITY LIFT STATION.

CUSTOMER REQUEST A QOUTE TO REMOVE AND INSTALL TWO T3A60S-B PUMPS WITH ERADICATOR AND TWO 4" CHECK VALVES

(THIS QUOTE IS SITE UNSEEN IF WE RUN INTO ISSUES FOR INSTALLATION PRICE MAY CHANGE)

LEAD TIME 3-4 DAYS

OP

ODESSA PUMPS & EQUIPMENT, INC

Daniel.Romero@dnw.com

10/24/2024 3:14:20 PM

DNOW

PROCESS
SOLUTIONS
Item-10.

Power Service • Odessa Pumps • Flex Flow • EcoVapor

ODESSA PUMPS & EQUIPMENT, INC
www.odessapumps.com
ODESSA TX 79766
UNITED STATES

1-432-333-2817

Customer: A003839

CITY OF WHARTON
120 E CANEY ST
WHARTON TX 77488-5006
UNITED STATES

Phone:

Fax:

Estimate	Terms	Quote Date	Expiration Date	Salesperson	Customer Currency
EO-0045898	NET 30 DAYS	10/24/2024	11/23/2024	OP307	USD US Dollar

THANK YOU FOR THE OPPORTUNITY TO
ROUTE THIS SERVICE DANIEL ROMERO 361-289-6602

**** BUY BOARD 672-22 ****

Sale Amount:	3,025.32
Order Disc(0.0000%):	0.00
Surcharge:	N/A
Sales Tax:	0.00
Misc Charges:	0.00
Total Amount:	3,025.32

REMIT TO: ODESSA PUMPS & EQUIPMENT INC P.O. BOX 207614 DALLAS, TX 75320-7614

Terms and
Conditions



DNOW Terms and Conditions

11/6/2024 4:42:09 PM

Power Service • Odessa Pumps • Flex Flow • EcoVapor

ODESSA PUMPS & EQUIPMENT, INC
www.odessapumps.com
ODESSA TX 79766
UNITED STATES

1-432-333-2817

Customer: A003839

CITY OF WHARTON
120 E CANEY ST
WHARTON TX 77488-5006
UNITED STATES

Phone:

Fax:

Estimate	Terms	Quote Date	Expiration Date	Salesperson	Customer Currency	
EO-0046238	NET 30 DAYS	10/31/2024	11/30/2024	OP307	USD	US Dollar
		Quantity	Item	Unit Price		Extended Price
		2.000	QUOTED ITEM	13,936.00000		27,872.00
		EA	T6C60SC-B/F 6" GORMAN RUPP ERADICATOR			
		2.000	QUOTED ITEM	1,950.00000		3,900.00
		EA	6" CHECK VAVLE			
		1.000	QUOTED ITEM	650.00000		650.00
		EA	FREIGHT			

**** BUY BOARD 672-22 ****

CONTACT LOCATION:

ODESSA PUMPS
5654 KINGPIN DR.
CORPUS CHRISTI, TX 78405
(361) 289-6602

ALABAMA STREET L/S

Power Service • Odessa Pumps • Flex Flow • EcoVapor

11/6/2024 4:46:46 PM

Power Service • Odessa Pumps • Flex Flow • EcoVapor

ODESSA PUMPS & EQUIPMENT, INC
www.odessapumps.com
ODESSA TX 79766
UNITED STATES

1-432-333-2817

Customer: A003839

CITY OF WHARTON
120 E CANEY ST
WHARTON TX 77488-5006
UNITED STATES

Phone:

Fax:

Estimate	Terms	Quote Date	Expiration Date	Salesperson	Customer Currency	
EO-0046241	NET 30 DAYS	10/31/2024	11/30/2024	OP307	USD	US Dollar
		Quantity	Item	Unit Price		Extended Price
		2.000	QUOTED ITEM	1,600.00000		3,200.00
		EA	4" CHECK VAVLE			
		2.000	QUOTED ITEM	9,850.00000		19,700.00
		EA	T4C60SC-B/F 4" GORMAN RUPP ERADICATOR PU			
		1.000	QUOTED ITEM	650.00000		650.00
		EA	FREIGHT			

**** BUY BOARD 672-22 ****

CONTACT LOCATION:

ODESSA PUMPS
5654 KINGPIN DR.
CORPUS CHRISTI, TX 78405
(361) 289-6602

JUNIOR COLLEGE LIFT STATION

Power Service • Odessa Pumps • Flex Flow • EcoVapor

11/6/2024 4:49:59 PM

Power Service • Odessa Pumps • Flex Flow • EcoVapor

ODESSA PUMPS & EQUIPMENT, INC
www.odessapumps.com
ODESSA TX 79766
UNITED STATES

1-432-333-2817

Customer: A003839

CITY OF WHARTON
120 E CANEY ST
WHARTON TX 77488-5006
UNITED STATES

Phone:

Fax:

Estimate	Terms	Quote Date	Expiration Date	Salesperson	Customer Currency	
EO-0046242	NET 30 DAYS	10/31/2024	11/30/2024	OP307	USD	US Dollar
		Quantity	Item	Unit Price		Extended Price
		2.000	QUOTED ITEM	1,600.00000		3,200.00
		EA	4" CHECK VAVLE			
		2.000	QUOTED ITEM	9,850.00000		19,700.00
		EA	T4C60SC-B/F 4" GORMAN RUPP ERADICATOR PU			
		1.000	QUOTED ITEM	650.00000		650.00
		EA	FREIGHT			

**** BUY BOARD 672-22 ****

CONTACT LOCATION:

ODESSA PUMPS
5654 KINGPIN DR.
CORPUS CHRISTI, TX 78405
(361) 289-6602

NAN YA PLASTICS LIFT STATION

11/6/2024 4:49:59 PM

Power Service • Odessa Pumps • Flex Flow • EcoVapor

ODESSA PUMPS & EQUIPMENT, INC
www.odessapumps.com
ODESSA TX 79766
UNITED STATES

1-432-333-2817

Customer: A003839

CITY OF WHARTON
120 E CANEY ST
WHARTON TX 77488-5006
UNITED STATES

Phone:

Fax:

Estimate	Terms	Quote Date	Expiration Date	Salesperson	Customer Currency	
EO-0046242	NET 30 DAYS	10/31/2024	11/30/2024	OP307	USD	US Dollar
Sale Amount:					23,550.00	
Order Disc(0.0000%):					0.00	
Surcharge:					N/A	
Sales Tax:					0.00	
Misc Charges:					0.00	
Total Amount:					23,550.00	

REMIT TO: ODESSA PUMPS & EQUIPMENT INC P.O. BOX 207614 DALLAS, TX 75320-7614

Terms and
Conditions



[DNow Terms and Conditions](#)

Power Service • Odessa Pumps • Flex Flow • EcoVapor

11/6/2024 5:09:18 PM

Power Service • Odessa Pumps • Flex Flow • EcoVapor

ODESSA PUMPS & EQUIPMENT, INC
www.odessapumps.com
ODESSA TX 79766
UNITED STATES

1-432-333-2817

Customer: A003839

CITY OF WHARTON
120 E CANEY ST
WHARTON TX 77488-5006
UNITED STATES

Phone:

Fax:

Estimate	Terms	Quote Date	Expiration Date	Salesperson	Customer Currency	
EO-0046239	NET 30 DAYS	10/31/2024	11/30/2024	OP307	USD	US Dollar
		Quantity	Item	Unit Price		Extended Price
		2.000	QUOTED ITEM	1,600.00000		3,200.00
		EA	3" CHECK VAVLE			
		2.000	QUOTED ITEM	8,250.00000		16,500.00
		EA	QUOTED ITEM3C60SC-B/F GORMAN RUPP ERADI			
		1.000	QUOTED ITEM	650.00000		650.00
		EA	FREIGHT			

**** BUY BOARD 672-22 ****

CONTACT LOCATION:

ODESSA PUMPS
5654 KINGPIN DR.
CORPUS CHRISTI, TX 78405
(361) 289-6602

PARK L/S

11/6/2024 5:09:18 PM

Power Service • Odessa Pumps • Flex Flow • EcoVapor

ODESSA PUMPS & EQUIPMENT, INC
www.odessapumps.com
ODESSA TX 79766
UNITED STATES

1-432-333-2817

Customer: A003839

CITY OF WHARTON
120 E CANEY ST
WHARTON TX 77488-5006
UNITED STATES

Phone:

Fax:

Estimate	Terms	Quote Date	Expiration Date	Salesperson	Customer Currency	
EO-0046239	NET 30 DAYS	10/31/2024	11/30/2024	OP307	USD	US Dollar
Sale Amount:						20,350.00
Order Disc(0.0000%):						0.00
Surcharge:						N/A
Sales Tax:						0.00
Misc Charges:						0.00
Total Amount:						20,350.00

REMIT TO: ODESSA PUMPS & EQUIPMENT INC P.O. BOX 207614 DALLAS, TX 75320-7614

Terms and
Conditions



[DNOW Terms and Conditions](#)

11/6/2024 4:41:39 PM

Power Service • Odessa Pumps • Flex Flow • EcoVapor

ODESSA PUMPS & EQUIPMENT, INC
www.odessapumps.com
ODESSA TX 79766
UNITED STATES

1-432-333-2817

Customer: A003839

CITY OF WHARTON
120 E CANEY ST
WHARTON TX 77488-5006
UNITED STATES

Phone:

Fax:

Estimate	Terms	Quote Date	Expiration Date	Salesperson	Customer Currency	
EO-0046236	NET 30 DAYS	10/31/2024	11/30/2024	OP307	USD	US Dollar
		Quantity	Item	Unit Price		Extended Price
		2.000	QUOTED ITEM	9,850.00000		19,700.00
		EA	T4C60SC-B/F 4" GORMAN RUPP ERADICATOR			
		2.000	QUOTED ITEM	1,600.00000		3,200.00
		EA	4" CHECK VAVLE			
		1.000	QUOTED ITEM	650.00000		650.00
		EA	FREIGHT			

**** BUY BOARD 672-22 ****

CONTACT LOCATION:

ODESSA PUMPS
5654 KINGPIN DR.
CORPUS CHRISTI, TX 78405
(361) 289-6602

STADIUM L/S

11/6/2024 4:41:39 PM

Power Service • Odessa Pumps • Flex Flow • EcoVapor

ODESSA PUMPS & EQUIPMENT, INC
www.odessapumps.com
ODESSA TX 79766
UNITED STATES

1-432-333-2817

Customer: A003839

CITY OF WHARTON
120 E CANEY ST
WHARTON TX 77488-5006
UNITED STATES

Phone:

Fax:

Estimate	Terms	Quote Date	Expiration Date	Salesperson	Customer Currency	
EO-0046236	NET 30 DAYS	10/31/2024	11/30/2024	OP307	USD	US Dollar
Sale Amount:						23,550.00
Order Disc(0.0000%):						0.00
Surcharge:						N/A
Sales Tax:						0.00
Misc Charges:						0.00
Total Amount:						23,550.00

REMIT TO: ODESSA PUMPS & EQUIPMENT INC P.O. BOX 207614 DALLAS, TX 75320-7614

Terms and
Conditions



[DNOW Terms and Conditions](#)

**CITY OF WHARTON
RESOLUTION NO. 2024-XX**

A RESOLUTION OF THE WHARTON CITY COUNCIL AUTHORIZING THE PURCHASE OF (12) SUPER T SERIES ERADICATOR SELF PRIMING CENTRIFUGAL PUMPS AND INSTALLATION FOR ALL LIFT STATIONS IN THE CITY OF WHARTON FROM ODESSA PUMPS & EQUIPMENT THROUGH THE SOURCEWELL COOPERATIVE PURCHASING PROGRAM AND AUTHORIZING THE CITY MANAGER TO EXECUTE ALL DOCUMENTS RELATED TO SAID PURCHASE.

WHEREAS, A quote was received for the purchase of (12) Super T Series Eradicator Self Priming Centrifugal Pumps and installation for all lift stations in the City of Wharton; and,

WHEREAS, The City of Wharton is a member of and participates in the Sourcewell Cooperative Purchasing Program; and,

WHEREAS, Odessa Pumps & Equipment submitted a quote in the amount of \$160,825.20; and,

WHEREAS, The Wharton City Council wishes to approve Odessa Pumps & Equipment for the purchase of (12) Super T Series Eradicator Self Priming Centrifugal Pumps and installation in the amount of \$160,825.20 for all lift stations in the City of Wharton; and,

WHEREAS, The Wharton City Council wishes to authorize the City Manager of the City of Wharton to execute all documents related to said purchase.

BE IT RESOLVED BY THE CITY COUNCIL OF THE CITY OF WHARTON, TEXAS:

SECTION I. The Wharton City Council hereby authorizes the City Manager to purchase (12) Super T Series Eradicator Self Priming Centrifugal Pumps and installation for all lift stations in the City of Wharton from Odessa Pumps & Equipment through the Sourcewell Cooperative Purchasing Program in the amount of \$160,825.20.

SECTION II. The Wharton City Council hereby authorizes the City Manager to execute all documents related to the purchase.

SECTION III. That this resolution shall become effective immediately upon its passage.

PASSED, APPROVED, and ADOPTED this 25th day of November 2024.

CITY OF WHARTON

TIM BARKER
Mayor

ATTEST:

PAULA FAVORS
City Secretary

City of Wharton
120 E. Caney Street
Wharton, TX 77488

FINANCE COMMITTEE

Meeting Date:	11/25/2024	Agenda Item:	Resolution: A resolution of the Wharton City Council authorizing the purchase of a JLG model T500J 50' Towable Manlift for the Public Works Department from Sunbelt Rentals through the Sourcewell Cooperative Purchasing Program and authorizing the City Manager to execute all documents related to said purchase.
<p>Attached is a quote for purchasing a JLG model T500J 50' Towable Manlift from Sunbelt Rentals. This equipment will be replacing the 2004 Ford Aerial Truck. The vendor is a member of Sourcewell Cooperative Purchasing Program, and the equipment will be purchased through the FEMA Alternate River Project Funds. The total price of the equipment is listed below.</p> <p>JLG model T500J 50' Towable Manlift-\$60,404.53.</p> <p>The City Staff recommends purchasing this item.</p> <p>Public Works Director Roderick Semien will be present to answer any questions.</p>			
City Manager: Joseph R. Pace			Date: Thursday, November 21, 2024
Approval: 			
Mayor: Tim Barker			



City of Wharton
Public Works Department
1005 E. Milam Street ° Wharton, TX
77488
Phone (979) 532-2491 ext. 801 ° Fax
(979) 531-1744

MEMORANDUM

Date: November 20, 2024

To: Mr. Joseph R. Pace, City Manager

From: Roderick Semien, Public Works Director

Re: Authorization to purchase a JLG model T500J 50' Towable Manlift

Attached, please find the quote for the purchase of a JLG model T500J 50' Towable Manlift from Sunbelt Rentals. This equipment will be replacing the 2004 Ford Aerial Truck. The vendor is a member of Sourcewell Cooperative, and the equipment will be purchased through the FEMA Alternate River Project Funds. The total price of the equipment is listed below.

JLG model T500J 50' Towable Manlift-\$60,404.53.

I would like this placed on the City Council agenda for November 25, 2024.

Should you have any questions, please contact me. (979) 523-2491 Ext. 800.

Thank you.



PC#: 1127
3621 HIGHWAY 36 S
ROSENBERG, TX 77471 9125
281-202-0380

SUNBELT RENTALS, INC.

Job Site:

CITY OF WHARTON
120 E CANEY ST
WHARTON, TX 77488 5006

C#: 979-532-2491 J#: 979-253-4817

EQUIPMENT SALE QUOTE



Invoice #... 154581897

Invoice date 5/24/24

Quote date.. 7/23/24

Job Loc..... 120 E CANEY ST, WHARTON

Job No..... WHARTON

P.O. #..... QUOTE

Ordered By..

NET 30

Customer: 1001911

CITY OF WHARTON
120 E CANEY ST
WHARTON, TX 77488

Qty	Equipment #	Price	Wght (lbs)	Amount
1.00	10447556 CC: 058-0049 50' TOWABLE ART MANLIFT Make: JLG Model: T500J	58305.00		58305.00
Serial #: 0030014052				
SALES ITEMS:				
Qty	Item number	Unit	Price	
1	FREIGHT	EA	2000.000	2000.00
	2114XXX000 EQUIPMENT MOVEMENT			
1	TXHEIT11272023	EA	99.530	99.53
	TX UNIT PROPERTY TAX			
Sub-total:				60404.53
Total:				60404.53

All amounts are in USD

IF THE EQUIPMENT DOES NOT WORK
PROPERLY, NOTIFY THE OFFICE AT ONCE

MULTIPLE SHIFTS OR
OVERTIME RATES MAY APPLY

CUSTOMER IS RESPONSIBLE FOR
REFUELING, DAMAGES AND REPAIRS

- The total charges are an estimate based on the estimated rental period and other information provided by Customer.
- Customer assumes all risks associated with the Equipment during the Rental Period, including injury and damage to persons, property and the Equipment.
- Customer is responsible for and shall only permit properly trained, Authorized Individuals to use the Equipment.
- If the Equipment does not operate properly, is not suitable for Customer's intended use, does not have operating and safety instructions or Customer has any questions regarding use of the Equipment, Customer shall not use the Equipment and shall contact Sunbelt immediately.
- Equipment misuse or using damaged or malfunctioning Equipment may result in serious bodily injury or death and Customer agrees that Customer (i) assumes all risk associated thereunder, and (ii) indemnifies Sunbelt Entities for all claims or damages as a result of misuse or use of damaged or malfunctioning Equipment.
- Customer has received, read, understands and agrees to the estimated charges and all the terms on this page, plus all sections on the reverse side of this Contract ("Sections"), including Release and Indemnification in Section 8 and Environmental Fee in Section 16, which can also be found at www.sunbeltrentals.com/rentalcontract. *Delivery/Pickup Surcharge fee explanation is available at www.sunbeltrentals.com/surcharge.
- Customer must contact Sunbelt to request pickup of Equipment, retain the Pick-Up Number given by Sunbelt and will be responsible for Equipment until actually retrieved by Sunbelt.
- Customer waives its right to a jury trial in any dispute as set forth in Section 18.
- At the election of Sunbelt or Customer, Customer agrees to submit every dispute to arbitration and waives any right to bring a class action as set forth in Section 20.

Customer is declining Rental Protection Plan (see reverse side for details) _____ (Customer Initials)

Customer Signature

Date

Name Printed

Delivered By

- Page 138 -

**CITY OF WHARTON
RESOLUTION NO. 2024-XX**

A RESOLUTION OF THE WHARTON CITY COUNCIL AUTHORIZING THE PURCHASE OF A JLG MODEL T500J 50' TOWABLE MANLIFT FOR THE PUBLIC WORKS DEPARTMENT FROM SUNBELT RENTALS THROUGH THE SOURCEWELL COOPERATIVE PURCHASING PROGRAM AND AUTHORIZING THE CITY MANAGER TO EXECUTE ALL DOCUMENTS RELATED TO SAID PURCHASE.

WHEREAS, A quote was received for the purchase of a JLG Model T500J 50' Towable Manlift for the Public Works Department; and,

WHEREAS, The City of Wharton is a member of and participates in the Sourcewell Cooperative Purchasing Program; and,

WHEREAS, Sunbelt Rentals submitted a quote in the amount of \$60,404.53; and,

WHEREAS, The Wharton City Council wishes to approve Sunbelt Rentals for the purchase of a JLG Model T500J 50' Towable Manlift in the amount of \$60,404.53 for the Public Works Department; and,

WHEREAS, The Wharton City Council wishes to authorize the City Manager of the City of Wharton to execute all documents related to said purchase.

BE IT RESOLVED BY THE CITY COUNCIL OF THE CITY OF WHARTON, TEXAS:

SECTION I. The Wharton City Council hereby authorizes the City Manager to purchase a JLG Model T500J 50' Towable Manlift for the Public Works Department from Sunbelt Rentals through the Sourcewell Cooperative Purchasing Program in the amount of \$60,404.53.

SECTION II. The Wharton City Council hereby authorizes the City Manager to execute all documents related to the purchase.

SECTION III. That this resolution shall become effective immediately upon its passage.

PASSED, APPROVED, and ADOPTED this 25th day of November 2024.

CITY OF WHARTON

TIM BARKER
Mayor

ATTEST:

PAULA FAVORS
City Secretary